Dispatch Democrat

VOLUME XXXII. UKIAH CITY, MENDOCINO COUNTY, CAL., FRIDAY MORNING, MAY 24, 1901. NUMBER 35

TEACHERS' INSTITUTE

Reports of the Most Successful Session Ever Held in County.

What "The Little Hen Says." Snap Shots and All Sorts of Items.

Ukiah has been crowded this week with pretty school ma'ams who have come from various sections of the county to attend the institute, and Ukiah is proud to honor and entertain the trainers of the future rulers of this great country of ours.

The teachers began to arrive late last week, some of them getting in in time to catch Saturday's early train for the city and thus see the launching of the Ohio, while others got in early Tuesday morning in time to answer "here" to the roll call.

Mendocino County has without doubt the prettiest lot of school ma'ams in the state. When the prettiest ones arrived there wasn't a man in town, single or married, that didn't wish he were a school ma'am

COUNTY SUPT. J. F. BARBEE

too. The town has been all astir every since the first arrivals, and all will be sorry when the session is over.

The teachers came from all directions and in every possible means of conveyance. They came by stage, automobile, horseback, by rail; "some came a limpin' and some came a lame, and some came a hoppin' on a hickory cane," but they all got here just the same with band boxes, valises and trunks galore. To have seen the array of extra wagons used to bring along the toggery, one would have thot that it was either Easter or that there were going to be a number of new millinery establishments opened up in town. Monday's rain caught a number of band boxes and white waists in open conveyances and caused the owners thereof to lay in a new supply, but that didn't dampen any one's ardor to appear in her best, however, when the weather became as lovely as the maidens were fair.

The sessions were held in Mark's Opera house and the Committee on decorations simply outdid all previous efforts in this line. Never has a hall in town been more beautifully or artistically decorated.

TUESDAY'S WORK.

The institute was called to order Tuesday morning by Supt. Barbee, who had worked so earnestly on arranging an up-to-date and instructive program. After the usual preliminaries, Prof. D. R. Augsburg, who is the head of the department of drawing in the Oakland Schools, began the institute work by giving a practical talk on drawing. The Prof. is a past master in his line and illustrated his subject by drawing as he progressed.

In the afternoon Prof. Ellwood P. Cubberly, of Stanford gave an interesting and thoughtful talk on "Why some teachers fail." The Professor is a young man, yet he has had a great deal of experience and gave the teachers the benefit of it in a manner that will prove helpful to all. He was followed by Prof. Augsburg who discussed "water colors" in a somewhat new light.

Tuesday evening the teachers met in the opera house to attend the reception in behalf of the citizens of Ukiah. The music committee had succeeded in preparing quite a musical treat, which all enjoyed very much, especially the singing of the double quartette. Mayor T. L. Carothers then welcomed the teachers in behalf of the citizens of Ukiah in a short but pleasing address. Geo. H. Rhodes responded in behalf of the teachers. On the platform with Supt. Barbee sat ex-superintendents J. H. Seawell, J. C. Ruddock, W. K. Dillingham, and Geo. H. Rhodes. Miss Alice Ruddock read an original poem by J. C. Ruddock. The poem is full of reminiscences and will be found elsewhere in this issue. Mr. Ruddock then addressed the teachers, furnishing them with considerable food for thought.

WEDNESDAY'S SESSION.

The session Wednesday morning was devoted to section work and was carried on in the varous departments in the local high school building. Here Profs. Augsburg and Cubberly gave the teachers many practical ideas on drawing and literature. The session was a very profitable one.

In the afternoon, Hon. T. J. Kirk, Superintendent of Public Instruction, was introduced and explained the new laws passed by the last legislature, and especially the one regarding the certification of teachers. There had been some misunderstand- about this law, but Mr. Kirk explained it satisfactorily, and the teachers now think themselves in a better position than before. Mr. Kirk also advanced some good suggestions along this line that will no doubt receive the careful attention of county Boards of Education.

Prof. Augsburg again came forward and illustrated drawing and his methods. The Prof. is quite a drawing card.

Thos. J. Kirk then devoted the remainder of the afternoon to a thotful paper on "Remedies that might be applied in school." The paper dwelt somewhat in statistics to show the evil tendencies in our school system and then suggested a few changes and readjustments that would no doubt improve conditions. He advocated more practical work and less technicalities. To show that common sense and practice was what was wanted, he reviewed some of the wonderful progress made along this line by Booker T. Washington, the greatest negro teacher in America.

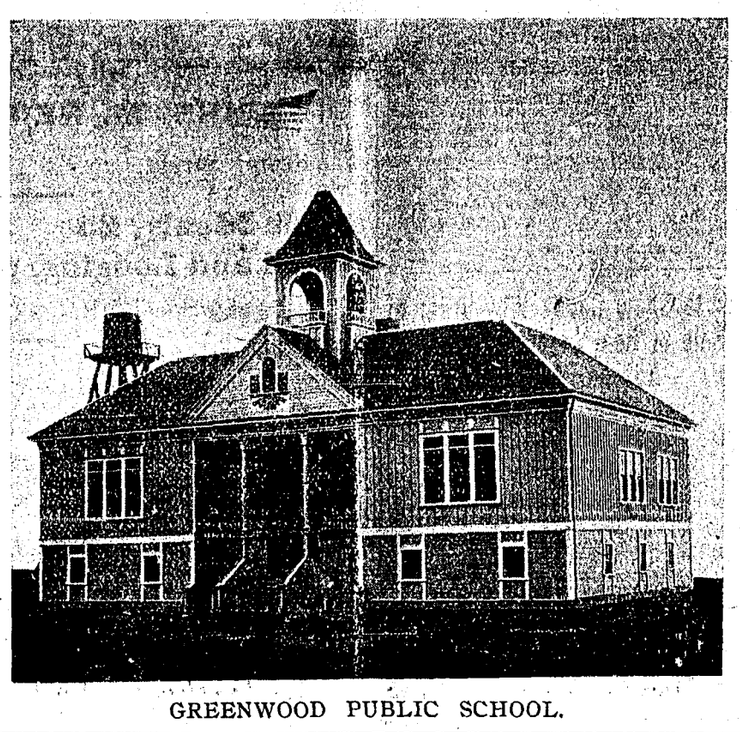

GREENWOOD PUBLIC SCHOOL.

The exercises Wednesday evening consisted of much in the musical line, and was very much enjoyed. Mrs. H. K. Potter accompanied by Mrs. H. B. Smith and Miss Josie Ames, and Miss Lura Kirtley accompanied by Mrs Wadsworth, each sang a solo and were encored to the echo. The orchestra of nine performers, with Mr. Barlow as leader, rendered several splendid selections, which added to the enjoyment. Prof. Cubberly then gave an excellent lecture that was appreciated by both teachers and patrons, his subject being "The principles which underlie the acquirement of an education." His argument was that education in itself is not valuable, but its acquirement is only of value in so far as it trains one to habits of success, unselfishness, the conception of high ideals, and good citizenship.

THURSDAY'S WORK.

The work of Thursday proved to be the most interesting of the entire session, and consisted mainly of five minute talks by various teachers who have been eminently successful in the school room. The teachers all enjoyed these short talks and received more practical benefit from them than they did from the long dry pedagogical talks.

(Continued on page 8.)

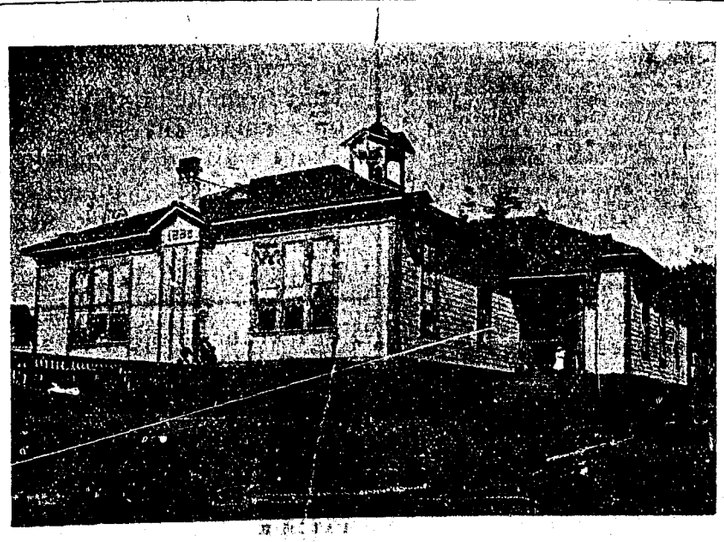

MENDOCINO PUBLIC SCHOOL.

SAYS THE LITTLE RED HEN:

That a sweet-smelling bouquet should be tossed to Superintendent Barbee for the good things that he has prepared for the teachers during the Institute.

That owing to the state of the weather on Monday, a great many of the Schoolm'ams were observed chasing rain-beaus.

That Marshall Nuckolls has an affliction in the region of the fifth rib (left side). An X-Ray failed to locate the cause of the trouble, but his physician thinks that his habits of BANK-ing are too sedentary, and has advised the H(off) Cure. Nuckolls leaves for San Francisco to-morrow.

That J. W. Patton made a good talk on drawing, but has not been very sociable since he got Huff-y.

That Johnny Utter was reprimanded for being absent from Institute Wednesday morning, but was forgiven on his promising to abstain from marrying any MOORE.

That Maurice Carey displays many evidences of being a HAAS-been.

That Prof. Augsburg has this to say: "Schoolm'ams are always nice. It is love that moves the world; it is the biggest thing in the world—it is the ONLY thing." Now girls is your chance!

That two of the leading products of the coast section of Mendocino County are RICE and COTTON.

That Abbe Scott is the most intemperate member of the Institute—he is devoutly in love with wine—RED-WINE, you know.

That the thoughts of several of the young men of the Institute are turning towards the WEST.

That R. Y. Glidden is truly a HIGH school-teacher.

That Walter Pemberton refused to preside at the meeting Wednesday night, not wishing to create the impression that Bill Nye had returned in the flesh.

That J. A. Joyce's Attendance card was handed in as follows:

DAY	ABSENT OR PRESENT	EXCUSE
Monday	Absent	Oh, SHAW
Tuesday	Ditto	Ditto
Wednesday	Ditto	Ditto
Thursday	Ditto	Ditto
Friday	Ditto	Ditto

That a certain young Willits gentleman is soon to invade the ranks of the teaching force, and it is prophesied that he will get a fair HALL.

COVELO PUBLIC SCHOOL

That Westerman was a little mixed in his metaphors when he said, "I think when the moment is ripe and the iron is hot, it is time to nip it in the bud."

That the following paradox is up for solution: Why are two of the jolliest girls at the Institute always Woeffel?

The following was caught by the crossing of two wires on the local telephone line:

"Hello!"

"Hello! Is that you?"

"Yes, are you going out to-night?"

"I think so, if I can get ready in time."

"What are you going to wear?"

"Oh, I think I will wear my new black tailor-made. It is perfectly lov-v-v-vely, you know."

"Black? Why, are you in mourning?"

"Yes, you see I lost my back-hair the other day. The girls are all wearing crepe on their arms in sympathy for the sad occasion."

"How terrible. I am so sorry. Well, good-bye, Benton."

"Good-bye." Br-r-r-r-r-r!!!!!!!!

BRIGHT AND SNAPPY.

Augsburg is an excellent artist—he can even draw attention.

Augsburg to Institute—"What's the most delightful thing to draw"—Young teacher—"My salary."

Augsburg—"Quantity has nothing to do with education—especially in drawing."

Sleepy School ma'am—"It has with me— when I draw my salary."

Teacher—"Johnny, it hurts me a great deal more to whip you than it does you."

Johnny—"Well, that may be so, but it doesn,t hurt you in the same place."

The train was late two evenings last week—Cause, too many band-boxes and school ma'am's toggery.

"Tactful Psychology" consists in knowing how to "stand in" with the "push" in a quiet and smooth way.

It is said on the best of authority that Ethel Poage held the Key to the situation.

ALL SORTS.

Ukiah extends a hearty welcome to the school teachers.

John W. Utter, the able teacher of the Centerville school, and Miss Stella Moore, one of the county's successful lady teachers, were united in marriage last Wednesday morning, and are now receiving the congratulations of their many friends.

There are 15000 certificated teachers in California to-day, and only 7300 positions to be filled.

Mrs. Dora Gannon and Mrs. W. G. Olden, former Mendocino teachers, are up on a visit to their mother Mrs. M. V. Clevsland.

The long dry "paper" talks were very tame and unpopular. The brief, bright and snappy off hand speeches were the real thing.

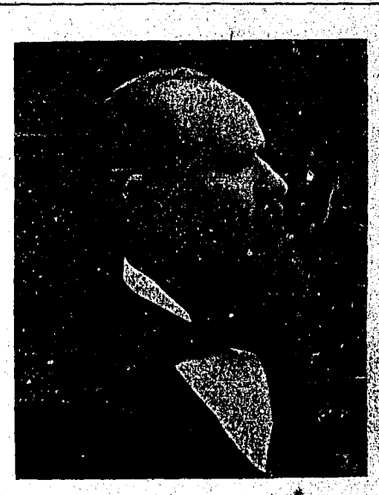

STATE SUPERINTENDENT T. J. KIRK

The Occidental Hotel at Mendocino has issued diplomas in the art of cooking to Misses Conway and Van Damme and Benton Scott.

There were many splendid specimens of work on exibition. "Memories of Central", Mrs. Lucia Hopkins, teacher, received many compliments.

The people of Ukiah have literally revelled this week at the social, intellectual, literary, musical and artistic banquet spread so lavishly before them by the teacher's institute. Proud we are of our grand corps of teachers and equally proud are we of Ukiah's people, who so keenly appreciate and enjoy such a treat.

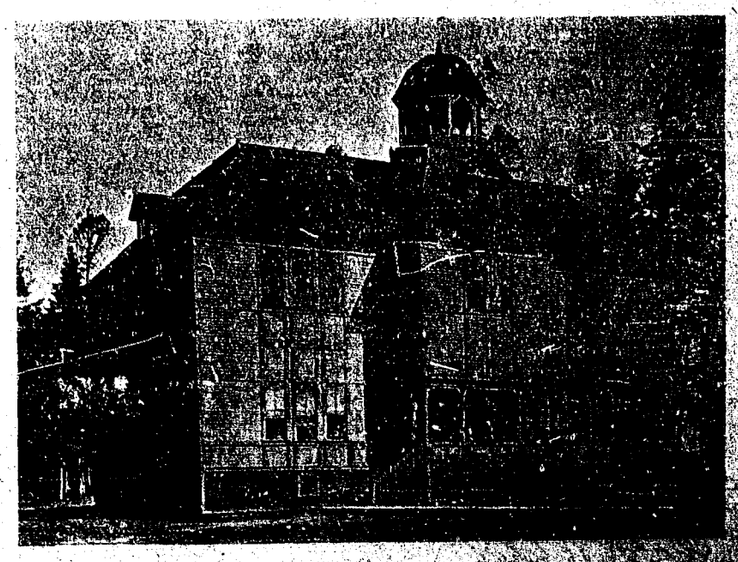

FORT BRAGG PUBLIC SCHOOL.

A Rare Bargain.

Twenty acres fine bottom land, well improved. Good 6 room house—also barn, store houses and good well water. 14 acres in orchard; 900 prunes, 400 Bartlett pears, 100 apple, peach and plum, all in full bearing. 7 acres in grain. Farming tools, fruit boxes and trays, with other articles go with the place, also present crop if sold before May 10, 1901. Price $4500. Will take mortgage on place for $1500 at usual interest for 1 or 2 years.

CASTORIA

For Infants and Children.

The Kind You Have Always Bought

Bears the Signature of Chas. H. Fletcher.

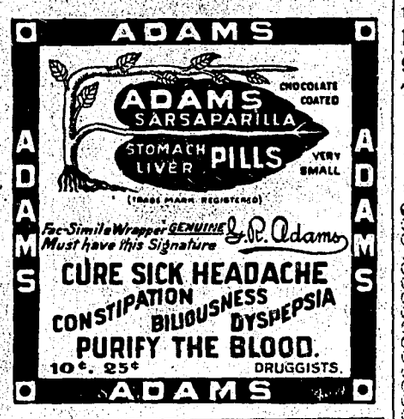

SPECIAL NOTICES.

Every Line of Especial Interest to Our Readers.

Read what the San Francisco Business College says on page 7. jyf

Get Miller's three-seated surrey for funerals. tf

The Grand runs free buss to and from all trains. All stages leave this house. j23tf

Young men desiring a thoro, practical business education should attend the San Francisco Business College. tf

Don't miss our guessing contest. Some one is going to get a nice sewing machine and some one will secure a library of beautiful books. All you have to do is to get your friends to subscribe and guess. *

Subscribers are requested to pay up every year, for that is long enough time in which to pay a bill of only $2.50. *

Notice to Farmers.

T. M. Cleland has purchased a small hay press, and will therefore have two presses in operation this season. Hay baled either in large or small bales. A share of the farming patronage respectfully solicited. m17tf

Piano tuning, polishing and rebuilding. A. F. Calhoun, Practical Piano Maker and Expert Tuner,

To EXCHANGE—For grain and stock ranch one of the best citrus fruit ranches in California.

4t J. M. Clay, Escondido, Cal.

FOR SALE—Delivery wagon in good condition. Will sell cheap. Can be seen at W. F. McClure's, west of public school.

Mrs. Deyoe's Bakery is prepared to furnish fresh bread of all kinds, home made pastry, candies, fruits, etc. to all customers. School Street, opposite Sheriff's office. Telephone, No. 231. Home made candies. f8tf

The Acme Dairy—Pure milk gauranteed, delivered twice a day. A share of public patronage solicited.

DR. S. ODLE, V. S.
Telephoue, 266.

A Choice Residence.

We have for sale at a bargain a 10 room house and spacious lots in the most desirable residence part of Ukiah. Lots run entirely thru block. Good barn and other out-buildings. Fine well and city water. Complete sewer connections. Good shade and everything complete for a home. Price $2,200.

KIRTLEY & SANFORD, Agents.

The order of the age demands that the merchant make but a small profit on each individual sale. To make a respectable profit in the aggregate he must increase the number of his customers. To do this no better way than advertising exists. —Printers' Ink.

CASTORIA.

Bears the Signature of Chas. H. Fletcher. The Kind You Have Always Bought

The Supervisors.

The Board of Supervisors met in adjourned session May 17th.

Bids for printing the delinquent tax list were opened and found to be as follows:

William Hanen (Point Arena Record) 43 cents per square. J. B. Sanford (Dispatch-Democrat) 50 cents per square. F. W. Broback (Press & Night) 80 cents per square. Pennington & White (Republican Press) 60 cents per square.

The bid of William Hanen was accepted and the contract was awarded to him, upon his filing a bond in the sum of $500. The Board then adjourned to June 3rd.

Auction Sale.

I will sell in front of the Court House on Saturday, May 25, at 2 o'clock p. m., six head of horses, three mares and geldings, all partly broken. All young. Weight from 950 to 1100 pounds. Also a colt. Two saddle horses among the lot.

JAMES H. CAROTHERS, Auctioneer.

Oyster Loaves

At The Palm

Call Us Up 'Phone 20

And order a delicious loaf brought to your home.

Also Oysters served in any style Satisfaction Guaranteed.

J. J. Blodes, Prop'r

Notice of Sale of Real Estate by Administrator at Private Sale.

NOTICE IS HEREBY GIVEN, THAT IN PURsuance of an order of the Superior Court of the County of Mendocino, State of California, made on the 25th day of June, 1900, in the matter of the estate of James T. Rogers, deceased, I will sell at private sale to the highest bidder, for cash, gold coin of the United States, and subject to confirmation by the said Superior Court, on or after 2 oclock P. M. of Saturday, June 8th, 1901, at the offices of my attorneys, Seawell & Pemberton, Post Office building, Ukiah, California, all the right, title and interest that the said James T. Rogers had at the time of his death, and in addition thereto all the right, title and interest that the said estate has by operation of law or otherwise acquired at the time of or since the death of the said James T. Rogers, in and to all those certain lots of land situated in the County of Mendocino, State of California, and bounded and described as follows, to wit:

That certain lot in the town of Westport, particularly described as follows, to wit:

1. Beginning at a point on the South boundary of a street running east and west through the town of Westport, being the N. E. corner of a lot owned and occupied by Ezra Simpson, thence running south along the east line of said lot owned by Ezra Simpson, 40 feet and continuing in the same course along the east boundary line of land owned by E. F. Mathews, 60 feet to the N. boundary line of land formerly owned by Duncan McMartin, thence east along the said boundary line of land of McMartin, 30 feet thence north 100 feet to the South boundary line of the aforementioned street, thence along the said line of said street westerly 30 feet to the point of beginning.

2. A lot in Westport, particularly bounded and described as follows to wit: Beginning at a point on the north boundary line of a street running east and west through the town of Westport, in the County of Mendocino, State of California, being at the S. W. corner of a lot now owned by David Gill, and running north on the west line of said lot owned by David Gill 100 feet, to the N. W. corner of said lot, thence W. 60 feet to the east boundary line of a lot owned by Mrs. Sarah E. Patton and conveyed to her by Albert Switzer on the 7th day of November, 1885, thence south along the east boundary of said lot owned by Mrs. Sarah E. Patton 100 feet to the S. E. corner of said lot last mentioned being on the north boundary line of the aforementioned street, thence east along the north boundary line of said Street 60 feet to the point of place of beginning. All in the town of Westport, County of Mendocino, State of California.

3. A half lot in said town of Westport, described as follows: Commencing at the S. E. corner of a lot owned by Mrs. Anderson and running thence north 100 feet, along the east line of said lot of Mrs. Anderson, thence east at right angles 60 feet to a line continuing along the west boundary of lot owned by Mrs. Hedwig Johns and a lot owned by this estate of James T. Rogers; thence south along said last mentioned line to the north line of a street running east and west through the said town; thence west along the said north line of said street to the place of beginning, and being the south half of the lot conveyed by L. F. Jackson to James T. Rogers, by deed dated May 28th, 1897, and recorded in Book 72 of Deeds, at page 68 thereof, Records of Mendocino County.

4. A half lot in the town of Westport, commencing at the S. E. corner of a lot owned by Mrs. Anderson, and running thence north 100 feet along the east line of said lot of Mrs. Anderson; thence east at right angles 60 feet to a line continuing along the west boundary of a lot owned by Mrs. Hedwig Johns and a lot owned by this estate of James T. Rogers; thence south along said last mentioned line to the north line of a street running east and west through said town; thence west along the said north line of said street to the place of beginning, and being the south half of the lot conveyed by L. F. Jackson to James T. Rogers, by deed dated May 28th, 1897, and recorded in Book 72 of Deeds, at page 68 thereof, Records of Mendocino County.

5. The N E quarter of S W quarter of section 22, twp 21 N. R 17 W, M D M.

6. E ½ of SE¼ and SW¼ of SE¼ of Sec 11, twp 21 N, R 17 W, M D M.

7. Also E half of S W quarter and E half of NW quarter, section 33 Twp 21 N R 16 W, M D M, consisting of 160 acres.

Terms and conditions of sale: Cash, gold coin of the United States; ten per cent of the purchase money to be paid on acceptance of bid, balance on confirmation of sale by said Superior Court. Deed at expense of purchaser.

Written bids for said lots or tracts, or either of them, will be received at any time before said sale, at the office of Seawell & Pemberton, Attorneys at Law, Postoffice building, Ukiah, California, or may be left with the undersigned personally, or filed with the Clerk of said Court, at his office; and the lots and tracts above described will be sold separately.

JOHN TAYLOR, Administrator of the Estate of James T. Rogers, deceased.

Dated Ukiah, Cal., May 15, 1901.

SEAWELL & PEMBERTON, Attorneys for Administrator.

THE RIGHT THING TO PUT ON.

(Benson's Plaster is Pain's Master.)

From the natural impulse to "put something on" a painful spot all applications for the relief of pain have arisen.

The most successful have ever been poultices or plasters, and the best of these is Benson's Porous Plaster.

No other has anything like the same power as a curative agent; it is highly and scientifically medicated, and its standard is advanced year by year.

Use Benson's Plaster for coughs, colds, chest diseases, rheumatism, grip, neuralgia, kidney trouble, lame back, and other ailments that make Winter a season of suffering and danger. It relieves and cures quicker than any other remedy.

Do not accept Capsicum, Strengthening or Belladonna plasters in place of Benson's, as they possess none of its curative power. Insist on having the genuine.

The people of every civilized land have testified for years to the superlative merit of Benson's Plasters; and 5,000 physicians and druggists of this country have declared them worthy of public confidence.

In official comparisons with others, Benson's Plasters have been honored with *fifty-five* highest awards.

For sale by all druggists, or we will prepay postage on any number ordered in the United States on the receipt of 25c. each. Accept no imitation or substitute.

Seabury & Johnson, Mfg. Chemists, N.Y.

Contest Notice.

DEPARTMENT OF THE INTERIOR, UNITED States Land Office, San Francisco, Cal, April 27, 1901.

A sufficient contest affidavit having been filed in this office by William P. Thomas, Contestant, against Homestead Entry No. 15891, made May 14, 1896, for Lots 6, 7 and 8, Section four (4), Townsh p twenty-four (24) North, Range nineteen (19) West, M. D. M. Cal., by Anders Rasin, Contestee, in which it is alleged that: The said Anders Rasin has totally abandoned and deserted said land for over two years last past and next prior to the date of the affidavit of contest, and has failed to occupy, improve, or cultivate or reside upon said land as required by law for over two years last past; that no one has resided upon, cultivated or improved the said land for said Rasin; that his absences are not due to his employment in the United States Army or Navy in any capacity. Said parties are hereby notified to appear, respond and offer evidence touching said allegation at 10 o clock a. m. on Saturday, June 22, 1901, before Maurice Hirsch, Notary Public, at Ukiah, Mendocino Co., Cal,, and that final hearing will be held at 10 o'clock a. m. on Saturday, June 29, 1901, before the Register and Receiver at the United States Land Office in San Francisco, California.

may 3 7 t A. B. HUNT, Register.

Notice to Creditors.

Estate of G. T. Bevans, Deceased.

Notice is hereby given by the undersigned, Administrator of the estate of said deceased, to the Creditors of, and all persons having claims against the said deceased, to exhibit them with the necessary vouchers, within four months after the first publication of this notice, to the said administrator at his residence in Potter Valley, the same being the place for the transaction of the business of said estate, in the county of Mendocino, State of Califiornia.

First publication April 19th, 1901.

Dated April 17, 1901.

JOHN P. BEVANS, Administrator.

J. H. SEAWELL AND J. C. RUDDOCK, Attorneys for Administrator.

Notice to Creditors.

Estate of A. J. Gibson, Deceased.

Notice is hereby given by the undersigned, J. A. Montgomery, Administrator, with the will annexed, of the Estate of said deceased, to the creditors of, and all persons having claims against the said deceased, to exhibit them with the necessary vouchers, within four months after the first publication of this notice to the said Administrator, with the will annexed, at the office of T. J. Weldon, his attorney, in the Post Office Building in Ukiah, California, the same being the place for the transaction of the business of said estate, in the County of Mendocino, State of California.

Dated April 22, 1901.

J. A. MONTGOMERY, Administrator with the will annexed of the estate of A. J. Gibson, Deceased.

T. J. WELDON, Attorney for Estate.

Order to Show Cause Why Order of Sale of Real Estate Should Not be Made.

IN THE SUPERIOR COURT OF THE COUNty of Mendocino, State of California.

In the matter of the Estate of George S. McPhee, Deceased.

J. S. Corrigan, the Administrator of the Estate of George S. McPhee, deceased, having filed his petition herein, duly verified, praying for an order of sale of all of the real estate of said deceased, for the purposes therein set forth:

It is therefore ordered by the Judge of said Court, that all persons interested in the estate of said deceased appear before the said Superior Court on Monday, the 3rd day of June, 1901, at 10 o'clock in the forenoon of said day, at the Court Room of said Superior Court, in Ukiah, Mendocino County to show cause why an order should not be granted to the said administrator to sell so much of the real estate of said deceased, as is necessary, at private sale, and that a copy of this order be published at least four successive weeks in the DISPATCH-DEMOCRAT, a newspaper printed and published in said County.

J. M. MANNON, Judge.

a26-5

Dated April 25th, 1901.

Summons.

H. B. Smith, Plaintiff,
vs.
John Robinson, R. E. Donohoe, John Doe, Richard Roe and Jane Roe, Defendants.

Action brought in the Superior Court in and for the County of Mendocino, State of California, and the complaint filed in the office of the Clerk of said Superior Court.

McNAB & HIRSCH, Attorneys for Plaintiff.

The People of the State of California send greeting to John Robinson, R. E. Donohoe, John Doe, Richard Roe and Jane Roe, defendants:

You are hereby directed to appear and answer the complaint in an action entitled as above, brought against you in the Superior Court of the County of Mendocino, State of California, by the above-named plaintiff, within ten days after the service on you of this Summons—if served within this County; or within thirty days if served elsewhere.

The said action is brought against you to obtain a decree of this court quieting the title to the lands and premises set forth in the complaint and described as the SE¼ of NW¼ and Lots 3, 4 and 5 of Section 6, twp 17 N, R 15 W, M. D. M., situate in Mendocino County, State of California, and determining the adverse claims of the defendants and each of them in and two said lands, and that it be adjudged and decreed by said decree that the defendants and each of them have no interest or estate in the said lands and premises, and that the title of the plaintiff thereto is good and valid, and that defendants and each of them be forever enjoined and debarred from asserting any claim whatever in or to said lands and premises, and for such other and further relief as to this Court may seem meet and equitable, and for costs of suit, all of which will more fully appear by reference to the complaint on file herein, to which you are hereby referred for further particulars.

And you are hereby notified that unless you appear and answer the complaint as above required, the plaintiff will take default against you and apply to the court for the relief demanded in the complaint.

Given under my hand and the Seal of the Superior Court in and for the County of Mendocino, State of California, this 2nd day of May A. D. 1901.

(SEAL.) HALE McCOWEN, County Clerk of Mendocino County and ex-officio Clerk of the Superior Court thereof.

16 4tm

The "White" is King of Sewing Machines

In France they speak of it as "L'Empereur"; in Germany, "Weisser Konig"; in Turkey, "La Sultana"; in England, "The Chawming Needlewoman"; in Scotland, "The Guid Wife."

THE WHITE SEWING MACHINE

Was awarded the GOLD MEDAL at the Paris Exposition

Don't ever think of buying a Machine elsewhere until you have first seen

The New "White" Vibrator ✻ The New "White" Rotary

Sold on Easy Payments.

We also have Automatic Chain Stitch Machines,

Best Quality of Oils and Needles,

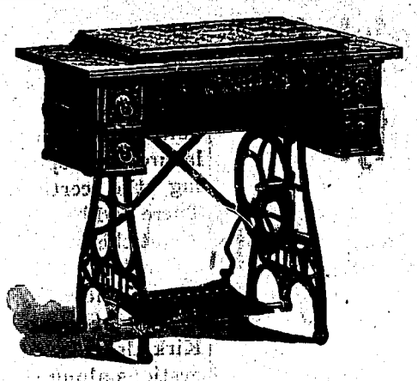

New Machines for Rent,

Parts and Repairs for all Machines

White Sewing Machine Co.

300 Post Street, Cor. Stockton, San Francisco, Cal.

(Dealers wanted in unoccupied territory)

Messrs. F. BRUNNER & SON handle the "WHITE" in UKIAH

The Leading Hotel in Mendocino County. The best accomodations for families. Four very large sample rooms for Commercial Travelers...

The Wines, Liquors and Cigars of the Grand Hotel Saloon are the best to be had in Ukiah City.

All Stages arrive at and depart from The Grand Hotel. Free buss and Free baggage...

A First-Class Fireproof Building

THE

GRAND HOTEL,

Ukiah, Cal.

B. S. HIRSCH, - - PROP

THE DONAHUE HOUSE

MRS. M. NEIPP & CO., prop'rs.

State Street. - - UKIAH, CAL.

Single Meals, 25c — Lodging, 25c and 50c

Board and Lodging, per day, $1.00 and $1.25

Special Rates for Regular Boarders.

The House has just been refitted and renovated and the new management now offers the best of accommodations

PALACE ✻ HOTEL

3-Story Finely Furnished Brick

UKIAH, CAL.

O E. WILLIAMS, - - Proprietor

Fine Table, Fine Bar, Fine Rooms

All Stages arrive at and depart from this Hotel

RATES $1.25 to $2.00 PER DAY

Election Notice—School Tax.

NOTICE IS HEREBY GIVEN TO THE qualified electors of Pepperwood School District, County of Mendocino, State of California, that an election will be held on the 31st day of May A. D. 1901, at which will be submitted the question of voting a tax to build and furnish a public school house in aforesaid district. It will be necessary to raise for this purpose the sum of $400. The polls will be open at White's Hotel from sunrise until 5 o'clock p. m. The Judges appointed to conduct the election are:

J. N. WHITE, WALKER STREETER, W. K. WILSON, Judges.

J. N. WHITE, WALKER STREETER, W. K. WILSON, District School Trustees.

Notice For Publication.

Notice is hereby given to the District Attorney of Mendocino County, that I, the undersigned, intend to apply to the Honorable State Board of Prison Directors for the privilege of being paroled, at a meeting of the said Board, to be held at San Quentin on the 8th day of June, 1601. S. J. ROADS.

m10t2

Baths and Fine Laundrying

AT E. Gouber's

Perkins St., Ukiah

The only first-class laundry establishment in this city.

Bath tickets on sale.

Organized 1878 Incorporated 1882

DOCTORS K & K

The Oldest and most Perfectly Equiped Medical, Surgical and Electrical Establishment in California. Devoted exclusively to the treatment of Chronic Diseases and Deformities. Arranged in eight departments, the whole under the direction of DRS. KERGAN & KERGAN, Employing exclusively their "New Method Treatment" which has a national reputation for the absolute cure of Nervous and Constitutional Diseases, is strictly scientific and is the result of over forty years honest investigation, experiment and experience in Eradicating the many Destructive Ailments peculiar to the sexes. It matters not by what name known, whether Inherited or Acquired wrongs of the Nervous System or Blood resulting in Functional or Organic Miseries. If you desire an honest and critical opinion concerning your case call at the Sanitarium, corner Market and Mason Sts. (entrance No. 8 Mason St.) when in San Francisco, or write full particulars of your case for a free consultation by mail, enclosing two-cent stamp.

DRS. KERGAN & KERGAN
MARKET AND MASON STS.
SAN FRANCISCO, CAL.

Mention this paper and send for "Twentieth Century facts for gentlemen."

DISPATCH-DEMOCRAT, Ukiah. Cards, Letterheads Billheads, Envelopes Wedding Cards, Dance Programmes, etc

PROFESSIONAL CARDS.

DR. E. G. CASE,
DENTIST,
Ukiah City, Cal.
OFFICE—Corner Oak and Standley Streets—one block west of Sheriff's Office.

DR. S. L. REA,
PHYSICIAN and SURGEON,
Ukiah, Cal.
OFFICE—In Heger Building, west of Court House.
Will be in Hopland every Tuesday.

GEO. W. STOUT, M. D.,
PHYSICIAN & SURGEON,
Ukiah City Cal.
OFFICE—In residence on south corner of Oak and Perkins streets.

W. N. MOORE, M. D.,
PHYSICIAN & SURGEON,
Ukiah City, Cal.
Office in Masonic Building, cor Perkins and School Streets

J. L. BOND, M. D.,
PHYSICIAN & SURGEON,
Ukiah City, Cal.
OFFICE—North Corner Perkins and Oak Streets.

E. F. SWORTFIGUER,
ATTORNEY and COUNSELOR AT LAW.
Willits, Cal.
Will promptly attend to all business entrusted to his care.

W. G. POAGE,
DISTRICT ATTORNEY and ATTORNEY AT LAW,
Ukiah City, Cal.
Will practice in all the Courts of the State. Prompt attention given to all probate business and civil business to which the county is not a party.
OFFICE—Upstairs in Court House.

THOMAS RHODES,
ATTORNEY AT LAW,
Fort Bragg, Calif.
Criminal cases and foreclosure suits, probate and bankruptcy proceedings, government land contests, examination of abstracts and passing on titles made a specialty. All other law business attended to with skill and promptness.

SEAWELL & PEMBERTON,
ATTORNEYS and COUNSELORS AT LAW.
Ukiah, Cal.
OFFICE—In Postoffice Building, Couer School and Perkins streets.
Will practice in all Courts of the State. (1-7tf

JNO. L. McNAB MAURICE HIRSCH
ATTORNEYS
Ukiah, Calif.
(Successors to J. A. Cooper)
OFFICE—In rooms formerly occupied by J. A. Cooper, in I. O. O. F. building.
Will promptly attend to all business intrusted to their care in any of the courts of this state.

W. HITE and THOMAS,
ATTORNEYS and COUNSELORS AT LAW
Ukiah
OFFICE—In White's Law Building, northwest Court House.
Will practice in all State and Federal Courts.

J. C. RUDDOCK.
ATTORNEY-AT-LAW.
Ukiah City, Cal.
Business promptly attended to in all State and Federal Courts or before any of the Departments.
OFFICE—Marks building, S. of Courthouse.

SOCIETIES.

K. of P.—Ukiah Lodge, No. 213, Knights of Pythias, meets every Wednesday night in I. O. O. F. Hall. A. P. BRUNNER, C. C. R. L. CRANE, K. of R. and S.

ABELL LODGE, NO. 146, F. & A. M.—Regular meetings Saturday evening on or before the full moon of each month in Masonic Hall. J. M. MANNON, W. M. W. W. CUNNINGHAM, Secretary.

CORNELIA REBEKAH LODGE, No. 205.—Meets every second and fourth Monday of each month. MRS. MARY ORR, N. G. MRS. JENNIE EDWARDS, V. G. MRS. NELLIE GIBSON, Secretary.

POINT ARENA OIL & LAND CO.

Point Arena, Cal.

Have about 3000 acres of Oil Lands in the vicinity of Point Arena. And our expert says we cannot fail to find oil. Capital stock, $750,000; Par value of shares, $5 each. Expect to begin actual development within the next 90 days and for that purpose have placed a limited number of shares in Treasury for sale at 10 cents on the dollar or 50 cents per share. Now is your chance of a lifetime to make big money on a small investment. Don't wait 'till a gusher is struck, when you cannot buy the stock at any price.

LIVE AGENTS WANTED

For further particulars address the Company at Point Arena, or the San Francisco Office 570-571 Parrott B'ld'g.

The Weekly Examiner and THE DISPATCH will be sent to any address for one year for only $3.50. Subscribe now. tf

Parlor And Church Organs

Write for Prices to Largest Dealer

Kohler & Chase

26-30 O'Farrell St., San Francisco, Cal.

THE FEARLESS

BARBER SHOP.

Guarantees first-class workmanship at following prices:

Shampoo.............25c
Hair Cut.............25c
Shaving...............15c
Sea Foam............10c

ROBT PANKEY, Prop.

State Street, Below Grand Hotel.

The Eagle

Feed & Livery Stable

—STATE STREET—

Opposite Charlton's Blacksmith Shop

H. A. ELDRED - - PROP'R

Splendid turnouts for hire. The best of care taken of transient stock. Your patronage solicited.

I. W. GROVER

—DEALER IN—

Staple and Fancy Groceries Provisions Flour, Feed, Etc.

Fresh Groceries and Finest Canned Goods

Finest Teas Coffees and Spices in this city

State Street, Dowling Block.

Free Delivery to all parts of Town

No One

whose life is worth any thing can afford to do without life assurance No one who needs life assurance can afford to take it before seeing the new policies of

THE EQUITABLE

Send your age and get figures.

J. C. Ruddock,
Manager—Ukiah, Cal.

For Sale.

160 acres of land in Eden Valley. Fully 40 acres tillable soil. Good stock ranch. Good 5-room house and cellar. Two barns, a smoke house, good well, and small orchard. Price $10 per acre. Enquire of Sanford & Kirtley.

Baldwin's Dyspepsia Tablets, food digesters, start digestion properly--make a healthy, clean stomach. Help the stomach to do its work properly until it's cured 50c.

SAN FRANCISCO, CAL.
EDWARD L. BALDWIN CO.,
I have gained 10 pounds since using your Dyspepsia Tablets. My stomach is now in good condition. A. E. LOOMIS.

ALAMEDA, CAL.
EDWARD L. BALDWIN CO.,
After suffering with stomach trouble for three years, I have cured myself by using your dyspepsia tablets, thereby avoiding a surgical operation, which I was about to undergo. GEO. STURTEVANT.
County Assessor's Office.

Sold by J. R. MATHEWS, Ukiah.

..Julius Roller..

DEALER IN

New & Second-hand FURNITURE

State Street, Ukiah, Cal.

New and Second-Hand Furniture Bought, Sold and Exchanged.

Bedding, Classware, Carpets, Cutlery, Spring Mattresses

Bedding and Mattresses Made to Order

R. J. DRYDEN,

PROPRIETOR OF

Little Lake Stable

FEED AND LIVERY STABLE.

Willits, - - Calif.

Everything first class and prices reasonable.

New Stable

I wish to call the attention of the traveling public to the fact that I have my new stable completed and am prepared to accommodate the public generally.

The best of care taken of stock. Call and see me when in Covelo.

F. W. YOUREE

PORTERFIELD & BARTLETT

—SUCCESSORS TO—

BARTLETT BROS.

—DEALERS IN—

STAPLE AND FANCY GROCERIES

Porterfield & Bartlett,

State Street, Opposite Court House

FOR A STYLISH HAIR-CUT OR A FIRST-CLASS CLEAN SHAVE

Go To

Door & McIver

At Palace Shaving Parlors

Razors Ground and Honed

No Music In His Soul.

The man with the subscription paper stepped into the office of the leading professional man of the place.

"Mr. Hunks," he said, "some of our young men are trying to organize a brass band. How much are you willing to subscribe?"

"I'll give $20," replied old Mr. Hunks.

"That will please the boys, I know," rejoined the caller. "If everybody else does as well, they'll soon have their instruments and be ready to begin"—

"Great Scott!" interrupted old Hunks. "You don't get a cent out of me for any such purpose as that! I thought you were raising money to buy them off!"—Chicago Tribune.

A Fellow Feeling.

Perambulating Pete — Boss, I ain't an ordinary tramp. But every spring 'bout April my wife insists upon cleanin hou—

Mr. Boerum Place (interrupting him sympathetically) — My poor man! Don't say another word. Here's a dollar.—Brooklyn Eagle.

The Merry Glyptodon.

"What period do you belong to?" said the professor to the prehistoric monster.

"No period," answered the beast merrily. "People who observe me use nothing but exclamation points."—Washington Star.

An Exception.

Native—See that young man over there? He has saved 16 persons from drowning. He plays the flute too.

Visitor—Oh, well, a man who has saved 16 lives has a right to play a flute.—New York Weekly.

Preliminary Steps.

"Are you educating your child with a view to his future college career?"

"Oh, yes; he's got to begin next week and take a drop of tabasco sauce three times a day."—Detroit Free Press.

Chance to Get Acquainted.

"Do you think our new neighbors will call on us, Clara?"

"Curiosity will bring some of them."—Chicago Record.

Liquidation Sale

—OF—

REAL ESTATE

In MENDOCINO COUNTY,

Being the balance held by the

BANK OF MENDOCINO.

I will sell at Public Auction to the highest bidder at UKIAH, Mendocino County,

Thursday the 20th of June, at 2 P. M.,

The Montgomery Ranch of 1440 acres near Willits.

The Jo Bennet Ranch of 1520 acres near Eden Valley.

The Barney Ranch of 1120 acres Township 20 N, Range 12 West.

The Collett Ranch of 1600 acres near Willits.

The Ford Ranch in Redwood Valley of 1600 acres.

The Chas. Luce Ranch of 3200 acres at Ukiah.

The Hasket Severance Ranch of 92½ acres and hotel at Navarro Ridge.

The Doolan Ranch of 357 acres at Ukiah, to be sold as a whole or in lots to suit.

The Paxton and Dihel Ranch of 2650 acres near Ukiah, to be sold as a whole or in lots of 40 acres and over.

The Kellen Ranch of 800 acres near Orr's Hot Springs.

The P. R. Klein Fruit Land of 140 acres at Calpella, to be sold as a whole or in lots of 20 acres or more.

The Donohoe Prune Orchard of 13 acres at Ukiah.

The Chas. Luce lot of 24 acres near Ukiah.

697 acres of timber land T 19 N, R 15 and 16 W.

160 acres timber land T 15 N, R 14 W.

160 acres timber land T 21 N, R 17 W.

240 acres timber land T 14 N, R 15 W.

144 acres timber land T 14 N, R 15 W.

160 acres timber land T 18 N, R 16 W.

½ interest in 160 acres timber land T 14 N, R 14 W.

The Carlson Hotel stand in Mendocino, lot 160 by 175 feet.

½ interest in lot and 3 houses in Point Arena.

House and lot in Ukiah City.

The Auderson Valley Flouring Mill with 47 acres on Indian Creek.

Plats of the above can be seen at McNab & Hirsch, Ukiah; Cloverdale Bank; Exchange Bank, Santa Rosa. Also furnished by Bank of Mendocine on application.

Terms of Sale, 10 per cent down day of sale, balance in 30 days.

C. O. PACKARD,
President Bank of Mendocino.

Clean Bread

Can't be made by foul hands and clean, pure blood can't be made by a foul stomach. The blood is made by the stomach and organs of digestion and nutrition. When these are diseased they contaminate every drop of blood made from the food they act upon, and this contamination is carried through the whole body. It may settle in the liver, kidneys, heart or lungs but the root of the disease is in the stomach. Cure the stomach and you cure the disease. Dr. Pierce's Golden Medical Discovery cures diseases of the organs of digestion and nutrition perfectly and permanently. It purifies the blood, and so by curing the cause of disease, cures many forms of disease in organs remote from the stomach.

"For the past sixteen years I have had torpid liver and indigestion and tried many doctors and patent medicines but I could not get a cure," writes Mrs. Simeon Suggs, of Clyde, Sabine Parish, La. "Three months ago I thought I would try Dr. R. V. Pierce's Golden Medical Discovery and his 'Pleasant Pellets.' I got six bottles of each and I received a good result in a week, and to-day I am cured sound and well. The symptoms were coated tongue, specks before the eyes, disposed to be cross and irritable, foul stomach, bad taste in the mouth, tired feeling, a feeling of dread or fear, headache, yellow skin, etc. These symptoms did not all appear at once. If sufferers from such troubles will take Doctor Pierce's Golden Medical Discovery and 'Pleasant Pellets' as directed in pamphlets wrapping bottles, they will bring back the bloom of life as it did with me."

Dr. Pierce's Pleasant Pellets cure biliousness and sick headache.

THE CLEANSING AND HEALING CURE FOR

CATARRH is Ely's Cream Balm

Easy and pleasant to use. Contains no injurious drug.
It is quickly absorbed.
Gives Relief at once.
It Opens and Cleanses the Nasal Passages.
Allays Inflammation.
Heals and Protects the Membrane. Restores the Senses of Taste and Smell. Large Size, 50 cents at Druggists or by mail; Trial Size, 10 cents by mail.
ELY BROTHERS, 56 Warren Street, New York.

How Nails Were Named.

Two accounts are given of the terms "sixpenny," "eightpenny," "tenpenny," and so on, as applied to the various sizes of nails. According to one statement, when nails were made by hand, the penny was taken as a standard of weight, and six were made equal to the weight of a copper penny. This explanation is open to criticism on account of the very small size of the nails, of which six were needed to balance even the large sized, old fashioned copper penny.

Others are much more probable. One explanation holds that tenpenny nails originally sold for tenpence a hundred, sixpenny nails for sixpence a hundred, and so on, the smaller nails selling for the lower price. Another explanation is that 1,000 nails of the tenpenny size used to weigh ten pounds, 1,000 of the sixpenny size six pounds, and so on for other sizes. Of the ordinary sixpenny nails there are 80 to the pound; of the eightpenny there are 50; tenpenny, 34, and twelvepenny, 29.—Book World.

Living Down a Hoodoo.

A New York hotel that is daily overcrowded with patronage of the first class was designed as an apartment house and occupied as such until ghosts drove the tenants away. Every night there were strange noises in each of the 350 or 400 rooms. The occupants lost sleep and nerves. Women were afraid to be left alone in broad daylight. Leases were ruthlessly broken, and people moved away in swarms. The news that the place was haunted spread all over the country, enticing scores of bold investigators. The noises continued, but no ghost was seen. The proprietor was in despair. Some advised him to burn the house down, others to wreck it. Finally he sold. Another of New York's seven day sensations dropped out of mind, and presently new tenants, who had never heard of the "haunts," flocked in to take advantage of the reduced rates. Today we witness the spectacle of a hoodoo lived down in the very heart of our great city.—New York Press.

Washing of Floors.

The too frequent washing of floors of sleeping and living rooms is not to be commended, the resultant dampness being a very potent source of evil. Once a week is enough for this operation, and the rugs should never be replaced until the floor is thoroughly dry. Warm water and soap, with the addition of a little household ammonia, is best for the washing of any kind and every kind of board floors, but a painted, varnished or oiled surface must never be treated with a scrubbing brush or unsightly scratches will be the result. Grease spots may be removed by an application of fuller's earth, while spots of ink will yield readily to a scrubbing of spirits of salts.

900 DROPS

CASTORIA

A Vegetable Preparation for Assimilating the Food and Regulating the Stomachs and Bowels of INFANTS & CHILDREN

Promotes Digestion, Cheerfulness and Rest. Contains neither Opium, Morphine nor Mineral. NOT NARCOTIC.

Recipe of Old Dr SAMUEL PITCHER
Pumpkin Seed - Alx. Senna + Rochelle Salts - Anise Seed + Peppermint - Bi Carbonate Soda + Worm Seed - Clarified Sugar - Wintergreen Flavor.

A perfect Remedy for Constipation, Sour Stomach, Diarrhoea, Worms, Convulsions, Feverishness and LOSS OF SLEEP.

Fac Simile Signature of *Chas. H. Fletcher.* NEW YORK.

At 6 months old 35 DOSES—35 CENTS

EXACT COPY OF WRAPPER.

CASTORIA

For Infants and Children.

The Kind You Have Always Bought

Bears the Signature of *Chas. H. Fletcher.*

The Kind You Have Always Bought.

CASTORIA

THE CENTAUR COMPANY, NEW YORK CITY.

$75,000 *Will be earned the first year by our graduates who secured positions last year. This year, on account of a natural increase in salary they will earn* **$100,000.**

Full Course, $60

San Francisco Business College.

1236 Market Street, San Francisco, Cal

UKIAH MEAT MARKET

L. EDWARDS B. EDWARDS

STANDLEY ST., Opp. Court House.

To all parts of City. FREE DELIVERY

The very choicest Meats to be had in the market can always be found here. FRESH BACON AND LARD

CALIFORNIA NORTH-WESTERN R'Y. CO.

Lessee of

S. F. & N. P. R'y

OFFICIAL TIME SCHEDULE.

LEAVE UKIAH Week-days.	LEAVE UKIAH Sundays	EFFECTIVE April 28, 1901. To and From	ARRIVE UKIAH Sundays.	ARRIVE UKIAH Week-days.
5:25 am 1:30 pm	5:50 am 2:15 pm	San Francisco San Rafael Petaluma Santa Rosa Healdsburg Lytton Cloverdale and Intermediates	1:15PM 10:05PM	12:30PM 8:35 PM
5:25 am 1:30 pm	5:50 am 2:15 pm	Glen Ellen Sonoma and Intermediates	1:15PM 10:05PM	12:30PM 8:35 PM
5:25 am 1:30 pm	5:50 am 2:15 pm	Sebastopol and Intermediates	1:15PM 10:05PM	12:30PM 8:35 PM
5:25 am 1:30 pm	5:50 am 2:15pm	Guerneville and Intermediates	1:15PM 10:05PM	12:30PM 8:35 PM

H. C. WHITING, General Manager. R. X. RYAN, Gen. Pass. Agent

THE

FASHION LIVERY & FEED STABLES

Opposite the Grand Hotel,

State Street, - - Ukiah Cal.

J. H. SMITH, Prop.

Good Turnouts for hire—Double and Singleteams, and Saddle Horses. The best of care given to transient stock. Teams furnished with or without drivers. Your patronage is solicited, and satisfaction guaranteed. 79-tf.

Telephone connection with the Mendocino Asylum.

Travelers' Home

A splendid Summer Resort in Scotts Valley, Mendocino county. The resort affords the best of accommodations and good board. Plenty of fresh butter and milk. Fruit and vegetables in abundance.

Right in the midst of the best hunting and fishing in the County. 25 miles north of Ukiah. Terms Reasonable.

M. L. SAWYERS,
Hearst P. O., Mendocino Co.

LIPPINCOTT'S

MONTHLY MAGAZINE

A FAMILY LIBRARY

The Best in Current Literature

12 COMPLETE NOVELS YEARLY

MANY SHORT STORIES AND PAPERS ON TIMELY TOPICS

$2.50 PER YEAR; 25 CTS. A COPY

NO CONTINUED STORIES

EVERY NUMBER COMPLETE IN ITSELF

VISIT DR. JORDAN'S GREAT MUSEUM OF ANATOMY

1051 MARKET ST., SAN FRANCISCO, CAL.

(Between Sixth and Seventh.)

The largest Anatomical Museum in the World.

Greatest attraction in the City. A wonderful sight for visitors.

Weaknesses, or any contracted disease, positively cured by the oldest Specialist on the Pacific Coast. Established 36 years.

DR. JORDAN—PRIVATE DISEASES

Young men and middle aged men who are suffering from the effects of youthful indiscretions or excesses in maturer years. Nervous and physical Debility, Impotency, Lost Manhood in all its complications; Spermatorrhoea, Prostatorrhoea, Gonorrhoea, Gleet, Frequency of Urinating, etc. By a combination of remedies, of great curative power, the Doctor has so arranged his treatment that it will not only afford immediate relief, but permanent cure. The Doctor does not claim to perform miracles, but is well known to be a fair and square Physician and Surgeon, pre-eminent in his specialty—Diseases of Men.

SYPHILIS thoroughly eradicated from the system without the use of Mercury.

Trusses fitted by an Expert. Radical cure for Rupture. A quick and radical cure for Piles, Fissure and Fistulae, by Dr. Jordan's special painless methods.

EVERY MAN applying to us will receive our honest opinion of his complaint.

We will Guarantee a POSITIVE CURE in every case we undertake.

Consultation FREE and strictly private. CHARGES VERY REASONABLE. Treatment personally or by letter.

[illegible]

DR. JORDAN & CO., 1051 Market St., S. F.

INSTITUTE WEEK!!

Things for men boys & children to be seen at the City of Ukiah. Suits of all sorts from the sedate styles to the "birds" which none but the bravest dressers would dare to wear.

$5.00
7.50
10.00
12.50

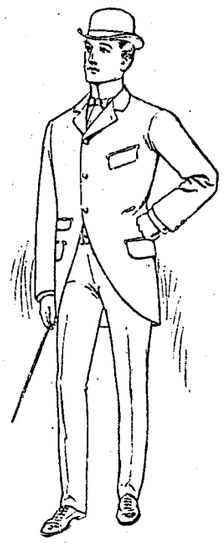

You'll have to double our price to reach our quality anywhere else.

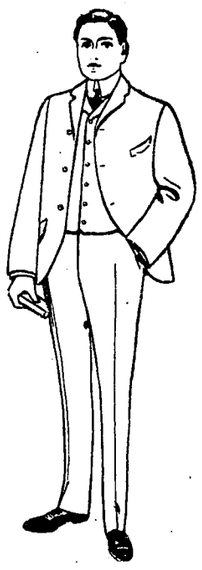

Study the suit question and save. Study it well and best serve yourself. The more you can learn about the real worth and wear in seasonable fabrics, the more certain you are to come to the City of Ukiah.

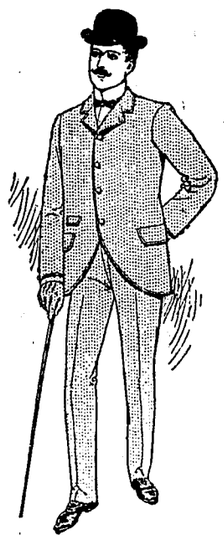

10.00
12.50
15.00
18.50

PERFECT FITTING SUITS

DUCK SUITS

Just the thing for warm weather $2.50 to $5.00 the suit.

Golf Shirts
Hot Ties
Swell Shoes Belts
Underwear
Fancy Hose

Linen Suits
$5.00

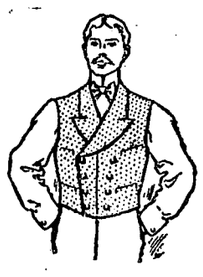

Duck Suits
$3.50

Some of the neatest suits for summer dress are the coat, pants and belt suits in very pretty shades at the City of Ukiah.

FANCY VESTS

Be in the swim and get one of our swell Fancy Vests

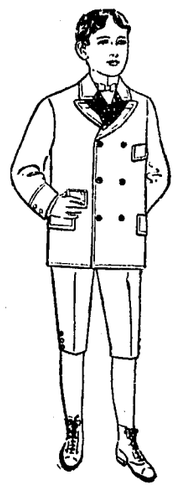

YOU WILL NEED AN EXTRA POCKETBOOK TO HOLD THE MONEY YOU'LL SAVE IN BUYING HERE.

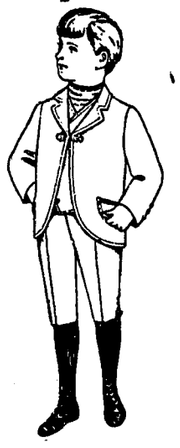

Dress that youngster of yours in one of our handsome knee pants suits, then watch him strut! "You'll get your money's worth."

Don't judge these by the price. If we bought them at favorable prices and sell them to you at equally favorable prices, it's your profit. They are prices and qualities that will not dissappoint you.

H. MARKS & COMPANY

PERSONAL PARAGRAPHS

Local Brieflets About Some People You Know.

Many Short Items Concerning the Happenings of The Week.

Supreme Court Commissioner J. A. Cooper and wife came up from the city last week to spend a short vacation in old Mendocino. They were warmly greeted by their many friends.

John Gschwend, of Christine, was among the visitors to the county seat this week. He incidentally dropped around to this office and left us richer and happier.

John Wallach and John McGimsey were among the Boonville representatives at the county seat since our last.

W. P. Thomas went down to the metropolis last Tuesday on business.

E. Holmberg and the Irish brothers were over from Philo the first of the week.

Considerable frost fell in this vicinity the latter days of last week.

Miss Taza Hughes is visiting friends in Upperlake this week.

John Q. White, who was slightly indisposed last week, is now himself again.

Messrs. Harry Mohn and Harry McElroy have formed a copartnership for the purpose of engaging in the furniture and undertaking business at Willits. They returned from San Francisco Saturday, whither they had gone to purchase a full stock of furniture While there they purchased a very fine hearse to use in their undertaking department. The gentlemen composing this new firm are well known both in Willits and Ukiah, and the mere mention of their names is a sufficient guarantee that they will do business to the satisfaction of their customers.

Jake Newcomer has purchased an interest in a saloon at No. 20, Ellis Street, San Francisco, where he will be pleased to meet his Mendocino friends.

Miss Elsie Overmeyer of this city and Frank Collier are to be married on Sunday, June 2nd.

Prof. D. M. Key, who has been one of the Dispatch force for some time had the misfortune to cut off his left thumb on our new paper cutter last Friday. Drs. S. L. Rea and C. A. Poage stitched the thumb on again and at this writing it is uniting all right.

Rev. Joe Waldrop went over to the Navarro last week to delude the toothsome trout with artificial flies. He landed a beautiful string of about 200, and came home well satisfied.

M. C. Van Allen, Foreman in this office, and his wife returned from a week's trip to San Francisco, Sunday night. They saw "Willie" but failed to see "his papa."

A private letter from Fred Handy, to a friend here, states that M. J. Moseley, formerly Supervisor at the local asylum, has sailed from Honolulu for Australia.

Approximately 50,000 machinists in the United States struck Monday for a nine hour day and a scale of wages equal to the present ten-hour scale and other demands. Many firms have signed agreements conceding the demands of the workmen, and the chances are the strike will not be prolonged.

Tuesday evening at six o'clock, Mrs. Louise Ann Burchard, wife of Rev. J. L. Burchard died at her home on Beaver Street, Santa Rosa. She had been ill for a long while, but death came rather suddenly, she having been pronounced better only a few minutes before death. She will be remembered by many of your readers as they were for many years residents of Ukiah, Rev. Burchard having charge of the Indian Missions on that field. Mrs. Burchard was a native of West Virginia and came to California in 1860. Her age was 71 years, 11 months and 28 days. She leaves, her husband, a daughter, Mrs. Mary M. Twombley of Oakland, and two sons, D. L. S. Burchard of Oakland and Attorney D. W. Burchard of San Francisco, to mourn her departure. The body will be placed in the family vault at Oakland.

Santa Rosa, May 23rd.

Preparations are about completed for the grand opening at Laurel Dell June 1st. It is intended to make this event eclipse every thing heretofore attempted in that line and a very large attendance is expected.

The works controlled by the new Steel Trust have an annual capacity of 9,000,000 tons of finished product.

G. W. Grubb and sons H. T. and B. D., of Laytonville have gone to the Trinity County mines to remain during the greater part of the summer.

The toll road around the south side of Blue Lakes has been purchased by subscription and made a free road. This makes a free road entirely around the lakes.

Marshall Nucknolls came up from the city Sunday.

Chas Boswell, who was hauling freight from Ukiah to Round Valley last week, went off the grade near Lone Pine camp. The wagon rolled over and was considerably damaged, but the driver escaped with some severe bruises.

Yokayo Camp, Woodmen of the World, had an interesting meeting last Monday night. The following new members were initiated: Albert Ganter, C. H. Kent, Chas. Finley, A. F. Milne, C. A. Gowell, J. G. Thomas and H. R. Dorr. This Camp is in a flourishing condition and accessions are frequent.

Judge Mannon will deliver the oration at the Willits celebration, July 4th.

The Grand Army Memorial Servece will be held in the Presbyterian Church on Sunday evening. The Pastor will preach a sermon appropriate for the occasion.

King Edward of England had a narrow escape from possible death last Wednesday. He was on the deck of the yacht Shamrock 2, watching a race, when a squall struck her, totally dismantling her.

Fred Elder a brother of J. R. Elder arrived in Ukiah this week on a visit to his mother and family. He has been employed at the Bully Hill Mine in Shasta County.

Gus Keller, the Willits painter, was in Ukiah this week.

Services at the Baptist Church at the usual hours next Sunday. Morning sermon: "Training the children." Evening sermon: "The Psychology of Crime." Good music. All are invited.

J. WALDROP, PASTOR.

Tie makers wanted—Will pay good price. Apply to H. B. Muir,
May 24 tf Willits, Cal.

Robt. Hathaway, trustee of the Pt. Arena school, came over to take a peep in at the institute. He was so pleased that he intends to make goo goo eyes at next institute. Bob didn't attend prayer meeting this trip, however, and wants John Bishop to know it.

Ex-Congressman Boutelle of Maine died at the McLean Asylum in Massachusetts.

Hiram Scott, one of the older residents of round valley, was in Ukiah Wednesday en route home from San Francisco where he had attended the McKinley reception.

W. H. Stewart, of Manchester, had a part of his thumb pulled off last week. He was leading a horse which pulled back and the rope cut the thumb off. The Doctor amputated the stump at the joint.

The Mining and Engineering Review reports that the sale of stock in the Point Arena Oil and Land Company is proceeding rapidly, and that several other companies are getting ready to begin work in that district.

The new Creamery of Joseph Sheppard of Point Arena is in operation and is turning out a first class quality of goods.

J. Cunningham of the Ukiah Bottling works went up to Willits last week on a business trip.

Clyde Wade, a Willits boy, had the bones of his right leg fractured one day last week, by being run over by a surrey.

The Willits X Rays advises its readers to vote for the refunding of the county debt

It is reported that the big railroad camp will be moved to a point within eight miles of Willits in about five weeks.

Begining Monday night the Palace and Grand Hotels have had to get outside rooms every night this week for some 75 guests.

Mrs. Ray Cleveland McGowen, of Honolulu, presented her husband with a bouncing boy last week.

GLEANINGS AND GOSSIP

Interesting Items Epitomized by Our Hustling Reporters.

At the city election in Stockton May 21st the Democrats elected the Mayor, Superintendent of Streets and all three of the School Directors. They elected one Councilman and one Library Trustee. The Democratic majorities are encouraging.

The Willits Homicide.

An account of the killing of Sim Wilson by Marion Armstrong this week will be found in our regular communication from that town in another column. The examination of Armstrong has been set for tomorrow before Justice Kenworthy. A brother of Armstrong and a stage driver were eye witnesses to the affair. The stage driver went north with his stage prior to the inquest, so it cannot be told what his testimony will be. Armstrong testified at the inquest that Wilson was very abusive to his brother and finally made a motion as if to draw a weapon, whereupon his brother picked up a stick of small wood and struck Wilson on the temple. That is about all that can be ascertained until the preliminary examination tomorrow.

Morrison Pleads Guilty.

On Thursday morning Walter Morrison, who had been for some time awaiting trial for grand larceny, withdrew his plea of "not guilty" in the Superior Court and entered a plea of guilty. He waived time and was immediately sentenced to serve one year in the state's prison.

Six Months in Jail.

On Wednesday evening Deputy Sheriffs G. R. Redwiae and J. D. Perry arrived in Ukiah from Covelo, having in charge a bad Indian named Johnny Munsell, whom Justice Cummins had sentenced to six months in the county jail for disturbing the peace. These officers deserve great credit for their faithful and efficient work in that part of the county. They have done some exceedingly fine work, and have endured many hardships in running down criminals.

BLUES

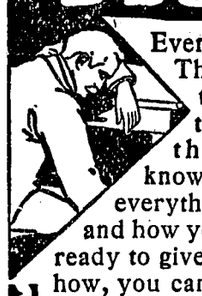

Ever have them? Then we can't tell you anything about them. You know how dark everything looks and how you are about ready to give up. Somehow, you can't throw off the terrible depression.

Are things really so blue? Isn't it your nerves, after all? That's where the trouble is. Your nerves are being poisoned from the impurities in your blood.

Ayer's Sarsaparilla

purifies the blood and gives power and stability to the nerves. It makes health and strength, activity and cheerfulness.

This is what "Ayer's" will do for you. It's the oldest Sarsaparilla in the land, the kind that was old before other Sarsaparillas were known.

This also accounts for the saying, "One bottle of Ayer's is worth three bottles of the ordinary kind."

$1.00 a bottle. All druggists.

Write the Doctor.

If you have any complaint whatever and desire the best medical advice you can possibly receive, write the doctor freely. You will receive a prompt reply, without cost. Address,
DR. J. C. AYER, Lowell, Mass.

Spring Shirt Waists

Priced $1.50—Many pretty new styles have been received of late in fine White and Colored Cotton Waists, comprising percales, madras, dimity, grass linen, pique, chambray, lawn etc. Priced from $1.00 up. We particularly recommend, however, an inspection of our several lines at $1.50.

Straight Front Corsets

Priced $1.50—Our erect form model at this price is a most popular seller. Is cut low over the bust and gored; also gored twice over the hips and front. Comes in drab, black, and white; lace trimmed top and bottom.

Smart Hosiery Styles

Priced 50c—That's our price for several lines of unsurpassed values in Women's New Spring Stockings. Several styles of handsome black lace effects, and attractiveness beyond description in fancy colored styles; all full finished, of fine gauge and dependable.

L. Rosenberg & Co.

The Local Oil Well.

Some bad luck, occasioning delay, has been experienced at the local oil well. The drillers got down into quick-sand, which stuck the casing so that it could neither be pushed down nor pulled up. When this happened the well was down several hundred feet, but the sand came up inside the casing so that much of the work will have to be done over again. New casing of smaller size is on the ground and will be slipped down inside the first casing as the sand is removed.

Albert Brown Sustained.

On the 17th inst Judge Dougherty of Sonoma County handed down a decision in the case of the application of William Heeser for a writ of Mandate to oust Albert Brown from the Secretaryship of the Bank of Mendocino. The court holds that Section 11 of the Bank Commission Act authorizes the Directors of a Bank to fill all vacancies in the directory occurring during the period of liquidation. "Under this construction of the act, says the learned Judge, I feel no doubt under the evidence, that Albert Brown's election to the Secretaryship of the corporation was legal, and that the petitioner is not entitled to the writ. Let findings be prepared and presented in accordance herewith."

The rain of last Monday was an unusual occurrence, in that it has rained but five times on the 20th of May since 1852. Monday's storm originated outside the bay of San Francisco and moved in a northeasterly direction, traversing a distance of 600 miles in 12 hours.

W. G. Jones is at Round Valley this week organizing a Camp of Woodmen of the World.

George Burton whose arrest was noted in these columns last week under the name of Geo. Hobart, was taken to Willits and tried before Justice Kenworthy, who gave him 28 days in the County Jail, where he now languishes.

Cards are out announcing the approaching marriage of Miss Kate Nuckolls of Redwood Valley and Mr. Frank H. Brown, of Santa Cruz. The wedding is to take place May 30th.

Mrs. E. M. Duncan and Mrs. E. Parr, of Hopland, visited in town yesterday. They paid the DISPATCH office a call and took part in our guessing contest.

4th July Mass Meeting.

The mass meeting announced for last Monday night was postponed on account of the rain. It will be held tomorrow (Saturday) night, in Mason's Opera house, and will be addressed by patriotic speakers. The band will furnish music and a large attendance is expected. Over $450 have already been secured and $300 or $400, more are expected, so the proposed celebration is now assured. Turn out Saturday night.

Cream Java Coffee

Use with Cream—simply delicious—one of our strong leaders. Not duplicated elsewhere. Packed in Patent Vacuum Tins, the first on the Coast. Keeps Coffee as fresh as when packed until opened. We will pay frieght on your first order of 15 pounds or more if you enclose this advertisement. If you care for good coffee it's worth while to try it.

"Roast Berry Cream Java,"
2-lb., 5-lb., or 15-lb. tins,
30 cts. per lb. Bulk 30 cts. lb.
25-lb. box at 29 cents.

SMITH'S CASH STORE,
25 Market St., San Francisco, Cala.
GROCERY DEPARTMENT.
Original Mail Order House.

Wall Paper

Latest Designs
Lowest Prices

Ukiah Mercantile Co

Funeral Supplies & Undertaking

Milton Mannon, who is attending Hastings College of Law, is up on a visit to his parents in this city.

Walter Gravier and W. Frates of Covelo are guests at the Donohue this week.

To Blue Lakes.

On Wednesday last a merry party of pleasure seekers set out at 7 a. m. for Blue Lakes. A clear morning, and four spirited horses made the ride seem short. After a happy day spent at Blue Lakes, the party returned home, each one truly grateful to C. J. Buchannan Jr. for their pleasure trip.

The occasion of the trip was the birthday of Miss Louise Ames and among those who made up the party were, Louise Ames, Mrs. E. S. Ames, Madge Smith, Molly Day, John Gurley, Grace Marders, Clara Westerman, Colin Buchannan and Mr. Emil.

For Sale.

160 acres—40 acres cleared, 3 acres orchard, ½ acre vineyard. Good house of 8 rooms, 2 barns. Plenty of water handy. The balance of the land is timber, redwood and tan oak. The land is 2½ miles from Philo. Good school convenient. Good road. Price $1200.

1m RUDOLPH ETEN, Philo, Cal.

For Sale.

Two seated spring wagon with top, in good condition. Price $30. McClure's west of public school.

THE COMMONER,

Issued Weekly,

Wm. J. Bryan

Editor and Publisher,

Lincoln, - - Nebraska.

Terms—Payable in Advance.

One Year.....$1.00

COMBINATION.

DISPATCH-DEMOCRAT 1 year.....$2.50
The Commoner 1 year..... 1.00

Both papers.....$3.25

Every Democrat in Mendocino County should read *The Commoner.*

Every old and new subscriber can secure this combination by forwarding $3.25 to this office at once.

Send in Your Orders.

Dispatch-Democrat

CARDS.
LETTERHEADS
BILLHEADS.
ENVELOPES,
INVITATIONS,
DODGERS.
POSTERS, ETC., ETC.

AT OUR NEW OFFICE.
Corner Smith and School Sts.

WILLITS CORRESPONDENCE

Newsy Notes From Our Northern Neighbor

Happenings Of The Week As Chronicled By Our Hustling Reporter

(*Special to The Dispatch.*)

WILLITS, May 22.

The law is an expensive luxury, so say those who have tried it. The people of Willits are indulging in it quite extensively, at present. In former days a law suit was the talk of the town. No one takes any notice of such proceedings now, unless he happens to be interested on one side or the other, or the suit results in a trial. On complaint of Chas. Whited, a Mr. Greathouse was brought back from Humboldt County to answer to a charge of leaving Willits without settling his board bill at the Whited hostelry. After reaching Willits the matter was satisfactorily adjusted, and the case dismissed. Mr. Whited has also sued Chas. M. Pettengill to recover a small amount in dispute. Mrs. N. M. Vincent has sued Coffer Bros., to recover $142.37 on a blacksmith bill. The defendants are represented in the case by our aspiring young legal light J. A. Joyce. J. C. Ruddock of Ukiah appears for Mrs. Vincent. J. M. King has sued Mrs. Vincent in the Superior Court for an accounting of a partnership business formerly conducted by them at Willits. John Harms has commenced suit to foreclose a chattel mortgage against the Coffer Bros., and Moore & Banks, on the saw-mill and machinery operated by them about three miles north of Willits. Mrs. Ann Longland has sued J. Gruben to recover a balance of account alleged to be due.

The two story building erected by John Harms on Main street, in the same block with the Palace Hotel, is nearing completion, and will be a great improvement to our principal business street. There will be three stores on the ground floor, and the second story will be fitted up for offices. E. F. Swortfiguer has engaged the corner suite, and will open handsomely furnished law offices there about June 10th prox. Dr. Goodsir has also taken rooms in the Harms block for his down town office.

Geo. F. Wells and his son R. B. Wells have located in Willits, and have opened offices for the practice of medicine and dentistry.

Dr. Chalfant, formerly of Ukiah, seems permanently located here, with offices at the Palace Hotel. He has a large dental practice.

Sam Blodes, also well known at the county seat, conducts a very neat and well appointed barber shop in the Palace Hotel.

The profusion of professional and business men, in this once quiet town, is somewhat confusing to the old time citizen.

The Life Insurance agent obtrudes his presence on us. along with the rest, and has lately won quite a number of converts to his views on that subject. W. L. Williams of Santa Rosa, representing the Mutual Life Insurance Co., of New York, was the lucky man who induced several of our prominent men to take out policies in the above company.

The Order of Maccabees has established a lodge here, and the first annual ball is announced for June 14th.

Gus Fairbanks, formerly of Petaluma, has taken the contract to furnish the new mill company with meat, and has erected a slaughter house about one mile north of town. He bought out Spence Beattie and conducts a meat market at his old stand on Main street. Bert James is the obliging attendant at the shop, and resides on Oak street, west of Main, in a neat cottage recently erected for him.

John Harms also has a new slaughter house, located just north of town, on the old fair grounds.

The railroad has been making many changes and improvements, in and about the Willits property, owned by it. They have put the fence in front of the old Homestead, about twenty feet further east, and the fence across the road a corresponding distance east, thus making a straighter shoot from the bridge, south to the bend at the old post-office. The large lot on the east side of the road has been cut up into blocks, and streets have been laid out and substantial fences placed around each block. A street has also been opened and fenced, running west from Main street along the south side of the Willits' Homestead. West of the town the R. R. Co., has laid out and fenced a large tract of land and contemplates making a public park among the grand old oak trees. A large reservoir, on the hill just south of the Wm. Russe place, supplied from springs on the Gilliam ranch, will furnish an abundant supply of water for this addition, and keep the park green and fresh the year round.

Your correspondent heard several prominent gentlemen of the valley discussing the necessity for and general need of a farmers exchange in Willits, a place where merchants, farmers and buyers could meet and transact business. As it is, they are obliged to resort to various expedients to secure a quiet nook in which to discuss business propositions. The subject seemed to meet with unanimous approval, and the exchange may become an established institution of our new city, at no distant day. It would undoubtedly be a good thing, and we hope the matter will be taken up in earnest.

The readers of the DISPATCH may not know that there is a private telephone line in successful operation between the town and the residence of Eugene McPeak, the route taking in Messrs. L. A. Stuart, Geo. Yordi, Geo. Mast, W. T. Saxon, Wm. Moore and Eugene McPeak. Its cost was less than $40 to each subscriber, gives good service, is a great convenience, and another evidence of progress. Another private line is talked of across the center of the valley and down the east side to the outlet.

We have been gradually working up to a climax in criminal matters, and have run the gauntlet from petty larceny to murder. The latter crime was added to the list by the death on Tuesday morning, the 21st inst of Sim Wilson. The facts as nearly as can be learned are as follows: Marion Armstrong and Sim Wilson, the latter being under the influence of liquor, had an altercation in the kitchen of the Palace Hotel, over the demand of Wilson, that Armstrong, who was the cook for the hotel, prepair him a hot meal. Wilson, it is said, grew boisterous and abusive, and was ordered out of the room. The evidence at the coroner's inquest showed that Wilson not only refused to go out but made a motion, as if to draw a weapon, whereupon Armstrong picked up a stick of wood and knocked Wilson down. He was then removed from the kitchen to the porch outside and in a little while revived enough to walk up the street, finally disappearing in an alley way near the Occidental Hotel, where he was found later on in an unconsious state and removed to the Little Lake Hotel. Dr. Woeffel was summoned and found him suffering from concussion of the brain. All possible medical aid was given him, but he died at 8 o'clock the next morning. Armstrong was arrested by Marshall Ben Good and is now confined in the town jail under guard. A brother of Armstrong and the driver of the north bound stage witnessed the tragedy. The coroner's jury reserved their verdict until an autopsy could be held. Drs. Woeffel and Wells completed the autopsy, but their opinion is not known at this writing. It appears that both Wilson and Armstrong were old friends, and there does not seem to have been any intention on Armstrong's part to commit murder. Justifiable homicide will probably be the prisoner's plea if arraigned for the offense.

PROGRADIMUR.

Editor's Awful Plight.

F. M. Higgins, Editor Seneca, (Ills) News, was afflicted for years with Piles that no doctor or remedy helped until he tried Bucklen's Arnica Salve. He writes two boxes wholly cured him. It's the surest Pile cure on earth and the best salve in the world. Cure guaranteed, Only 25 cents. Sold by J. R. Mathews, City Pharmacy.

The Pickle boys of Potter Valley will peel 500 cords of tan bark on the old Jack Smith place for Thomas & Muir.

GENERAL NEWS OF THE WEEK

What Our Neighbors are Doing and Saying.

Summary of What has Just Occurred. Accidents and Incidents.

Cloverdale Wins.

The Cloverdale base ball team defeated the Geyserville boys last Sunday by a score of 5 to 3.

Ed. Sanford did the twirling for Cloverdale in his usual speedy manner, while Pete Duff, formerly of this county, put up a great game behind the bat for Cloverdale. The chief says that Pete caught the best game he ever took part in. Jesse Dinwiddie, of Ukiah, played second base for Cloverdale in superb style, accepting 8 chances without an error. The Dispatch is glad to note the superb playing of the Ukiah boys that helped onr sister town win the game.

Memorial Day Exercises.

At a meeting of Kearsarge Post, Grand Army of Republic No 64, the following arrangements were made for Memorial Day. The committee from the Knights of Pythias was present and reported the invitation sent them accepted, and the Lodge will participate in the exercises. S. D. Paxton was appointed Marshall of the day and will select his aids.

The Day will be observed very much in the same manner as it has been in past years,—stores and business houses closing for half a day. The procession will form at Mark's Opera House promptly at 1:30 p. m. and march to the cemetery, to decorate the graves of departed comrades.

The exercises at the cemetery will be held at the soldiers plot. There is to be singing by the male quartette, and the usual services by the Post, assisted by the Corps. The evening exercises will be held at Mason's Lyceum, which will be appropriately decorated by committees from W. R. C., Knights of Pythias and Firemen.

EVENING PROGRAM.

Star Spangled Banner,.....Audience.
Invocation.....Rev. Winsor
Music.....Symphony Orchestra
Song. Tennyson's "Crossing the Bar"
Wednesday Night Quartette Club
Lincoln's Address.....W. M. Bromley
Vocal Solo.....Mrs. H. K. Potter
(a) Ave Maria by Pietro Mascagni
(b) For All Eternity..by Angelo Maschawint
Address.....Hon. A. J. Bledsoe
Song.....Brave Hearts Sleep On
Wednesday Night Quartettee Club
Reading.....Mrs. J. H. Barker
Music.....Symphony Orchestra
Tableau.....Tenting To-night
America..... Audience
Benediction.....Rev. Ewing
Army Calls.....T. Conlin

Memorial services will be held at the Presbyterian Church next Sunday evening at 8 p. m. by Rev. Gillis. All veterans and patriotic citizens are cordially invited to attend.

It is hoped that the school children will all attend these exercises and receive a lesson in patriotism.

There will be an excursion train from Ukiah, and all points on the line of the California Nosthwestern Railway on June 6th on the occasion of the railroad employees' picnic at Glen Ellsn. The vicinity of Glen Ellen is a romatic and beautiful place for a picnic, and June 6th will bh a gala day for all who attend.

Cal Toney of this county was in Santa Rosa Monda.x on business.

Mrs. W. G. Oldham and son of Santa Rosa are visiting relatives in Ukiah.

Mrs. Jane Porterfield, who died at Cloverdale last Saturday, was the wife of W. Porterfield, who is an uncle of W. W. Porterfield of this city and also an nncle of Harvey Laughlin.

An exchahge makes the statement that in many communities in Mendocino County two sharpers have been working the bunko game known as the telegraphic fake, on the farmers. The game consists in delivering to the farmer a bogus telegram rnnouncing the death or serious illness of a near relative and collecting therefor from $3 to $5. No instance of this kind in this conuty has come to our knowledge.

A Conundrum

SMITH MET JONES at C. Hofman's Corner and propounded the following conundrum, which Jones could not answer, but agreed that it was a good one when Smith explained:

Smith—Jones, why is a man with a $15 suit bought at C. Hofman's like the father of new twins?

Jones—I don't know, Smith; why is he like the father of new twins?

Smith—Because he's got twice as much as he expected.

Moral—Buy your suits at C. Hofman's and like the man with the twins, you will get more than you expected or bargained for.

We have, without exaggeration, the finest line of Spring Clothing ever shown in Ukiah, as an inspection of our stock will show. Give our Clothing a look before buying your Spring Suit.

Our windows show the kind of Clothing we sell, and the kind of Furnishings we handle.

You Will Find

That our Clothing Fits.
That our patterns are new and up-to-date.
That we are selling good goods.
That we are not selling $3.50 and $4.50 shoddy suits.
But good, honest, up-to-date Clothing at from $7.50 to $18 per suit.

BEST LINE OF HATS, SHOES AND FURNISHING GOODS

C. Hofman's Cash Store

Agents for Standard Patterns UKIAH, CAL. Buys and Sells Everything

Mrs. Van Landingham, formerly the wife of the late Sim Wilson, who was killed at Willits, came up Wednesday from her home in Stockton to take her daughter, Mess Leah Wilson home with her. They will depart for Stockton tomorrow.

Attorney Swortfiguer of Willits had business in Ukiah this week.

Robbed the Grave.

A startling incident of which Mr. John Oliver of Philadelphia, was the subject, is narrated by him as follows: "I was in a most dreadful condition. My skin was almost yellow, eyes sunken, tongue coated, pain continually in back and sides, no appetite—gradually growing weaker day by day. Three physicians had given me up. Fortunately, a friend advised trying 'Electric Bitters,' and to my great joy and surprise, the first bottle made a decided improvement. I continued their use for three weeks, and am now a well man. I know they saved my life, and robbed the grave of another victim." No one should fail to try them. Only 50 cents per bottle at J. R. Mathews' Drug Store.

The Knights of the Maccabees will give their first annual ball at Willits on Friday evening June 14th.

Frank McPeak who came home from Berkeley University for vacation some two weeks ago, went to Pacific Grove last Saturday, where he will be engaged in practical work with a surveying party for about six weeks.

That Throbbing Headache.

Would quickly leave you, if you used Dr. King's New Life Pills. Thousands of sufferers have proved their matchless merit for Sick and Nervous Headaches. They make pure blood and strong nerves and build up your health. Easy to take. Try them. Only 25 cents. Money back if not cured. Sold by J. R. Mathews, City Pharmacy.

J. W. EVERSOLE

UKIAH

Furniture, Carpets, Etc.

Undertaking and Embalming

Headquarters for School Supplies of all Kinds.

The D. M. Orsborne

Harvesting Machinery

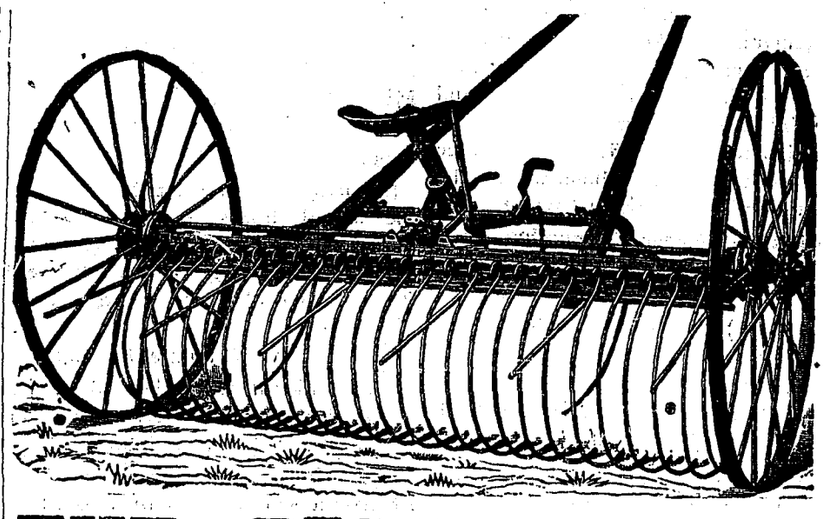

THE BEST OF ALL RECOMMENDED BY FARMERS

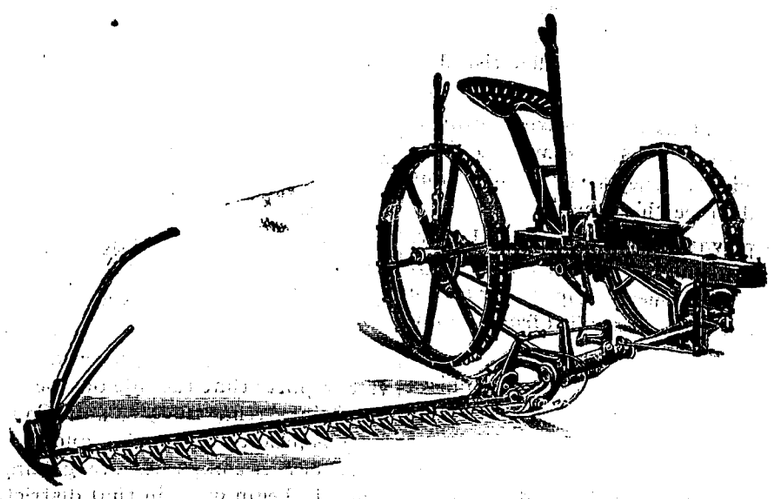

THOS. CHARLTON & SON

AGENTS, UKIAH CAL.

DR. J. S. WEISER

Of San Francisco,

The Eye Specialist,

Is at the Grand Hotel until Saturday. Dr. Weiser is a regular graduate in his profession and has had many years of successful practice. He will examine your eyes Free of Charge. All defective sight fitted, and benefit guaranteed.

Office, Grand Hotel.

Remember we carry the largest and most complete stock of Glassware and our prices are the lowest. Will sell you an elegant 6-piece Glass Set for 50c, a reduction of 25 per cent on the regular price. Other goods in proportion.

Telephone Main 70.

Roth & Hix

ROYAL
Baking Powder

Makes the bread more healthful.

Safeguards the food against alum.

Alum baking powders are the greatest menacers to health of the present day.

ROYAL BAKING POWDER CO., NEW YORK.

NEWS FROM NEARBY TOWNS

BOONVILLE BUDGET.

As there has been no letter from our little town for sometime I will now send you one.

We are having some pretty hard "May showers" at present.

Mr. Will Donnely is very ill with blood poisoning, but we all hope that he will recover.

Herbert Thompson is at home now. We are glad to have him with us again but sorry that he is sick.

Ed. Singley is shearing now and his neice, Miss Sadie, is cooking. What will poor Vernon do?

Mr. and Mrs. Peck, who have been in Santa Rosa, returned home last Friday.

I wonder what is the reason that a bike is seen at Bowlin Hiatt's gate so often; can you explain, Lena?

Chas. Wallach is staying with his sister this week having his arm doctored.

We are seeing lots of "school marms" pass thru lately.

Mr. Leslie Billderback, who has been visiting of friends and relatives in this place, returned to his home in Kansas.

Mr. and Mrs. Jean McCarty, who have been visiting Mrs. Burger, returned to their home in San Francisco.

Mr. Chas. Lawsen and family, who have been residing on the coast, moved to Boonville a short time ago.

Mr. Carson Hutsell, who has been attending school in Oakland, has returned home.

Foster Hoag looked rather cross when he walked into church and saw that his brother, Carl, had taken his place.

DEWEY.

A Thousand Tongues.

Could not express the rapture of Annie E. Springer, of 1125 Howard St., Philadelphia, Pa., when she found that Dr King's New Discovery for Consumption had completely cured her of a hacking cough that for many years had made life a burden. All other remedies and doctors could give her no help, but she says of this Royal Cure—"it soon removed the pain in my chest and I can now sleep soundly, something I can scarcely remember doing before. I fee like sounding its praises throughout the Universe." So will every one who tries Dr. King's New Discovery for any trouble of the Throat, Chest or Lungs. Price 50c and $1.00. Trial bottles free at J. R. Mathews' City Pharmacy. Every bottle guaranteed.

Ex-Congressmen T. J. Geary has been cited for contempt in the United States Circuit Court of Appeals, in connection with advice given by him in the matter of Alexander McKenzie, the Nome receiver.

Don't Use Ointments For Cattarrh That Contain Mercury.

as mercury will surely destroy the sense of smell and completely derange the whole system when entering it thru the mucous surfaces. Such articles should never be used except on prescriptions from reputable physicians, as the damage they will do is ten fold to the good you can possibly derive from them. Hall,s Catarrh Cure contains no mercury and is taken internally, acting directly upon the blood and mucous surfaces of the system. In buying Hall's Catarrh Cure be sure you get the genuine. It is taken internally and made in Toledo, O., by F. J. Cheney & Co. Testimonials free.

Sold by druggists, price 75c per bottle. Hall's Family pills are best.

CASTORIA.
The Kind You Have Always Bought
Bears the Signature of Chas. H. Fletcher

LAYTONVILLE ITEMS.

LAYTONVILLE, May 21.

Andrew Haun, of Branscomb, came to Laytonville on his wheel last Sunday. He claims to be the best cycler in Mendocino Co.

Miss Lulu Fielden was the guest of Miss Nettie Dill Saturday night.

Hugh Wilson and expert miner Moore have gone to their mines in Trinity Co. Hugh has promised to fetch back enough for us all.

The five year old child of Mr. and Mrs. Salabury, who was dangerously ill last week, is now rapidly improving.

Our merchants are getting in their summer stock, but business still continues very dull.

Wool is low and unless McKinley keeps his promise, which he has never done, it will stay low.

Uncle Tom Rmith has been under the weather for a few days. His many friends hope to see him out soon.

Mr. Charley Branscomb was in from his mountain ranch Sunday. He will move his family out the first of June.

J. Cronley will soon be ready to entertain his summer boarders.

Bud Beattie's wife and new baby were shopping in town last week.

Ed. Dyer and family have returned from Ukiah, where they have been all winter.

Mrs. McAinith has returned from the Harden ranch, where she has been visiting for sometime.

Miss Mabel West and John Curts started Sunday for Ukiah to attend Institute.

Wart McAnitch was on the sick list last week, but is better at this writing.

Our I. O. O. F. Lodge accepted an invitation to attend the Willits Lodge and banquet Saturday night. They report a splendid time.

Mr. and Mrs. Martindale's oldest son, of Scotia, passed thru town a few days since on his way to his ranch in Tulare Co.

Mrs. Talkington received a telegram Monday announcing her mother's death. She went with Mr. and Mrs. Copell to Westport to attend her feneral.

Mountain Girl.

No Right to Ugliness.

The woman who is lovely in face, form and temper will always have friends, but one who would be attractive must keep her health. If she is weak, sickly and all run down, she will be nervous and irritable. If she has constipation or kidney trouble, her impure blood will cause pimples, blotches, skin eruptions and a wretched complexion. Electric Bitters is the best medicine in the world to regulate stomach, liver and kidneys and to purify the blood. It gives strong nerves, bright eyes, smooth, velvety skin, rich complexion. It will make a good looking, charming woman of a run-down invalid. Only 50 cents at J. R. Mathews' City Pharmacy.

Mrs. Aldrich Wins.

The suit of Mrs. E. J. Aldrich vs J. H. Smith, Sheriff, to recover the value of certain property sold by the Sheriff under attachment as the property of plaintiff's husband, was tried in the Superior Court by a Jury Monday.

The Jury brot in a verdict in favor of the plaintiff, Mrs. Aldrich, for $431, the value of the property sold, and for $1.00 damages and costs of suit. Sheriff Smith holds an idemnity bond from John Crounce, who levied the original attachment, so he is amply protected.

I beg leave to announce that I have located in Ukiah for the purpose of teaching all string and brass instruments and tuning and repairing pianos. Having had an experiance of a number of years' I feel that I can satisfy the most critical of my ability to satisfactorily discharge the duties of my profession. Charges reasonable. Leave orders at the Grand Hotel.

Yours very truly,
A. F. CALHOUN.

The Hearst newspapers, the Examiner, New York Journal and Chicago American, will send three boys on a race around the globe. French, English and German newspapers are doing likewise. This scurry around the earth will attract wide attention. The "Examiner" and "Journal" boys will go west, while the "American" boy will travel east. William Clark Crittenden of Lowell High school, S. F., has been chosen to represent the "Examiner".

Notice of Special Election

In the matter of the refunding of the outstanding County indebtedness of the County of Mendocino.

It appearing to the Board of Supervisors of the County of Mendocino, from the report of J. N. Rea, County Treasurer, that said county at present has a bonded indebtedness in the sum of $95,000, bearing interest as follows, to wit: The sum of $63,000 due July 1st, 1901, and bearing interest at the rate of 4 per cent per annum; the sum of $3000 due July 1st, 1906, bearing interest at the rate of 5 per cent per annum; the sum of $9,000, due July 1st, 1921, bearing interest at the rate of 6 per cent per annum; and the sum of $20,000 due July 1st, 1902, bearing interest at the rate of 6 per cent per annum.

And that there is a condition in each and every one of said bonds that they may be paid at any time at the option of the said County of Mendocino.

And it further appearing that there are not now, and will not be sufficient funds belonging to the fiscal year ending June 30th, 1901, to pay the said bonds in said sum of $63,000 falling due on July 1st, 1901; and it being represented to the said Board that if the whole of said bonded indebtedness of said County is refunded and reissued into proper and legal bonds, bearing interest at a rate not to exceed 4 per cent per annum, that said bonds so issued can be readily sold to buyers of bonds as provided by law at not less than the par value thereof.

It is therefore declared that the purposes for which a bonded indebtedness proposed to be incurred are first, to meet the payment of all of the bonds of said County, falling due in July, 1901, to wit: The sum of $63,000, and second, to raise sufficient funds to pay off all the remaining bonds of Mendocino County, being the aforementioned certain bonds in the sum of $32,000, in order to secure a lower rate of interest than is now being paid on the same.

The Board of Supervisors of Mendocino County therefore proposes to issue the bonds of said County in the sum of $95,000 in denominations of $500 for each bond, and each of said bonds to bear interest at the rate of 4 per cent per annum, payable semi-annually on the first days of January and July in each year, during the term for which said bonds shall run—five of said bonds of $500.00 each, making the sum of $2500 in all, shall be paid each year on the first day of July, commencing July 1st, 1902 and all of said bonds shall be paid in 38 years from said July 1st, 1902, together with all interest thereon.

Notice is hereby given to the qualified electors of the County of Mendocino, State of California, that a special election is hereby called to be held in said County on the

28th day of May, 1901

at which time the qualified electors of said County may vote upon the question of the issue of said bonds as aforesaid.

The words to appear upon the ballots, used at said special election shall be "Bonds—Yes" "Bonds—No," and the voter shall stamp a cross opposite the word "yes" or "No," as he may desire to vote for or against said proposition.

None but qualified electors of the County of Mendocino shall be permitted to vote at said election, and it shall be held as nearly as practicable in confirmity with the general election law of the State of California.

Notice shall be given of such special election by publication of a copy of this notice in The DISPATCH-DEMOCRAT, a newspaper published in said County of Mendocino, once a week for four weeks prior to such special election.

It is further ordered that the following persons be and they are hereby appointed officers to conduct said special election, and that the polls shall be held at the following named places, to wit:

ALBION PRECINCT.

Polls at Company's Store.
Judge.....H B Hickey
"....T. F. Rowe
Inspector.....Sanford Lermond
"....Isaac Wainwright
Clerk.....M. D. Gray
"....J S Corrigan
Ballot Clerk.....Robt Keer
"....Sam Lilley

LITTLE RIVER PRECINCT.

Polls at I. O. G. T. Hall
Judge.....W. H. Kent
"....A. D. Pullen
Inspector.....Oscar Guptill
"....John Skillington
Clerk.....K. G. Coombs
"....J. W. Cullen
Ballot Clerk.....S. M. Ledford
"....Fred Mahlman

TEN MILE PRECINCT.

Polls at Ten Mile School House.
Judge.....Isaac Snider
"....Wm Smith
Inspector.....John Hobbs
"....Wm Billings
Clerk.....Geo Fee
"....Ed Tullis
Ballot Clerk.....F McRay
"....Jas Frasier

WESTPORT PRECINCT

Polls to be held at McPhee's empty store.
Judge.....Albert Switzer
"....Christian Hanson
Inspector.....Nick Line
"....R A Mathews
Clerk.....J W Lowell
"....H. M. Sherwood
Ballot Clerk.....J A Gordon
"....T H Smith

TUNNEL PRECINCT.

Polls at School House.
Judge.....G W Grady
"....L A Hanson
Inspector.....John L Potter
"....A L Fulton
Clerk.....T R Boldeu
"....S J Zerbe
Ballot Clerk.....T A Thomas
"....A H Thompson

COTTANEVA PRECINCT.

Polls at Company's Store.
Judge.....G A Develbiss
"....P S McClintock
Inspector.....Fred Blakley
"....Frank Collins
Clerk.....Lou Roche
"....A M Dockham
Ballot Clerk.....Gus Anderson
"....H Kyle

BIG RIVER PRECINCT.

Polls at I. O. G. F. Hall
Judge.....G H Bowman
"....Chas T Gray
Inspector.....Spencer W Hillo
"....C H Joye
Clerk.....H H Jarvis
"....Albert Brown
Ballot Clerk.....W T Wallace
"....Jno O Walsh

CASPAR PRECINCT.

Polls at I. O. G. T. Hall
Judge.....J F Colburn
"....Jas Gregor
Inspector.....P G Gibney
"....Jas Bell
Clerk.....C J Wood
"....B R Harwood
Ballot Clerk.....Jas Snow
"....W S D Nolan

EDEN VALLEY PRECINCT.

Polls at School House.
Judge.....J E Hollingsworth
"....Wm Goforth
Inspector.....Wm E Toney
"....Gordon Baechtel
Clerk.....Wm Baechtel
"....Luther Baechtel
Ballot Clerk.....H Haugh
"....David Squire

JACKSON PRECINCT.

Polls at School House.
Judge.....L H Lovejoy
"....Wm Woodhead
Inspector.....J M Jenkins
"....A Hawn
Clerk.....Jas H Branscomb
"....T L Young
Ballot Clerk.....E W Simpson
"....O A Vann

LITTLE LAKE PRECINCT.

Polls at I. O. O. F. Hall.
Judge.....Geo Youde
"....A Davidson
Inspector.....G A Middleton
"....A R Davidson
Clerk.....D L Sawyer
"....C Whited
Ballot Clerk.....F Davis
"....J C Bailey

LAYTONVILLE PRECINCT.

Polls at School House.
Judge.....J D McDowell
"....J J Murphy
Inspector.....J G Dill
"....Sam Pinches
Clerk.....Ed Purdy
"....J M Dill
Ballot Clerk.....J C Rose
"....Lee Wilson

ROUND VALLEY PRECINCT.

Polls at Covelo Court House.
Judge.....L D Montague
"....A M Brown
Inspector.....C M Brown
"....F M Thomson
Clerk.....A P Scott
"....H W Shutler
Ballot Clerk.....J Grist
"....Alex Perry

SHERWOOD PRECINCT.

Polls at School House.
Judge.....C W Bradford
"....H G Batty
Inspector.....A E Sherwood
"....H D Rowe
Clerk.....J M Whitcomb
"....S Farnsworth
Ballot Clerk.....W H Clay
"....C H W Karner

SCOTT'S VALLEY PRECINCT.

Polls School House
Judge.....O L Tenney
"....M Sawyers
Inspector.....A H Ford
"....E M Young
Clerk.....Oscar Bohn
"....C Moxley
Ballot Clerk.....A L Ford
"....C Young

EEL RIVER PRECINCT.

Polls in Thomson's Building.
Judge.....T E Long
"....James Riff
Inspector.....C H Hur
"....A E McCombs
Clerk.....T F Spurlock
"....F Hauck
Ballot Clerk.....J C Carner
"....J G Carner

CALPELLA PRECINCT.

Polls at Chase's Hall.
Judge.....J Quinliver
"....A P Weger
Inspector.....N E Talman
"....J N Nuckolls
Clerk.....W H Robuson
"....A W Sloat
Ballot Clerk.....J J York
"....G W Finley

COLD CREEK PRECINCT.

Polls at School House.
Judge.....W S Mann
"....P W DeGuire
Inspector.....S H Wattenbarger
"....W R Gibson
Clerk.....Chas Poe
"....S S Wilson
Ballot Clerk.....S H Manu
"....J O Whitlock

HOT SPRINGS PRECINCT.

Polls at Hotel at Orr's.
Judge.....Wm Akers
"....A F Carmichael
Inspector.....J G Edwards
"....J Ericksen
Clerk.....J L Orr
"....A R Johnston
Ballot Clerk.....Wm Hollingsworth
"....J B Stroether

LOW GAP PRECINCT.

Polls at Mill.
Judge.....G N Snow
"....A P Hill
Inspector.....Harry Snow
"....C Kemp
Clerk.....E R Wright
"....Geo Evans
Ballot Clerk.....J D Gainer
"....J B Nevins

LOWER POTTER PRECINCT.

Polls at School House.
Judge.....J Mewhinney
"....Geo Pickle
Inspector.....Jos Wattenbarger
"....John Sack
Clerk.....Eli Jones
"....Silas Blake
Ballot Clerk.....Geo Griffiths
"....Chas Hopkins

RIVER PRECINCT.

Polls at School House.
Judge.....N Bartlett
"....L M Ruddick
Inspector.....C H Yates
"....Wm Van Nader
Clerk.....Marvin Ford
"....H C Waugh
Ballot Clerk.....L W Babcock
"....Ed Howell

UPPER POTTER PRECINCT.

Polls at School House.
Judge.....D Burkhart
"....Frank Haun
Inspector.....Logan Vann
"....Geo Busch
Clerk.....J P Fay
"....E E Holbrook
Ballot Clerk.....Wm Van Fleet
"....L H Nell

UKIAH NO. 1. PRECINCT.

Polls at Court House.
Judge.....W I Bailey
"....Clark Bailey
Inspector.....J H Laughlin
"....W M Peery
Clerk.....W D L Held
"....C H Kent
Ballot Clerk.....J W Eversole
"....D M Gibson

UKIAH NO. RECINCT.

Polls at Engine House.
Judge.....W D White
"....J A Jamison, Sr
Inspector.....D S Chamley
"....N Anker
Clerk.....M Hirsch
"....P W Handy
Ballot Clerk.....J G Hightower
"....J P Lowe

UKIAH PRECINCT.

Polls at Gibson's Hop House.
Judge.....George Luce
"....J L Brown
Inspector.....F B Layton
"....T J Fine
Clerk.....T J D Gibson
"....Otis Redemeyer
Ballot Clerk.....Jos M Luce
"....W A Ford

GLEN BLAIR PRECINCT.

Polls at Company Store.
Judge.....J J Button
"....Wm B Burke
Inspector.....John Matson
"....D McCarty
Clerk.....J McCullum
"....R Morgan
Ballot Clerk.....C C Scott
"....P L Perry

COMPTCHE PRECINCT.

Polls at School House.
Judge.....C L Dearbown
"....Geo Feldman
Inspector.....D O Philbrick
"....N E Hoak
Clerk.....J C Otterson
"....E C Oppenlander
Ballot Clerk.....Fred Speck
"....S S Hayslitt

HOLLOW TREE PRECINCT.

Polls at Higgins' Store
Judge.....O C Cobb
"....F C Clark
Inspector.....L S Neighbor
"....Jos Mitchell
Clerk.....F H Thomas
"....H H Frazier
Ballot Clerk.....Geo Wenke
"....J W Hartford

NOYO PRECINCT.

Polls at Noyo Hotel.
Judge.....Andrew Newman
"....D F Parish
Inspector.....J S Black
"....Geo Hoffman
Clerk.....R B Funk
"....F W Blume
Ballot Clerk.....Thos Gibson
"....E F Bouton

FORT BRAGG NO. 1 PRECINCT.

Polls at Marks Bldg.
Judge.....J Cummings
"....Leo Liser
Inspector.....W McLean
"....G W Williams
Clerk.....Frank Buckholtz
"....C B Plummer
Ballot Clerk.....H F Milliken
"....G A Johnson

FORT BRAGG NO. 2 PRECINCT.

Polls at Wright's Hall.
Judge.....T J Stewart
"....Harry Mulson
Inspector.....W S Saunders
"....Gustaff Nelson
Clerk.....Geo E Aull
"....Frank Olds
Ballot Clerk.....Robert Roach
"....J A White

USAL PRECINCT.

Polls at Usal Hotel.
Judge.....Oscar Day
"....M L Turner
Inspector.....E J Cavanaugh
"....J W Cowen
Clerk.....O Bainbridge
"....Wm Davis
Ballot Clerk.....F L Bridgen
"....E T Paulson

BEAR HARBOR PRECINCT.

Polls at Lumber Co.'s store.
Judge.....Calvin Stewart
"....J E Metcalf
Inspector.....J F Britton
"....J E Lilly
Clerk.....T M Johnson
"....Allen Talbot
Ballot Clerk.....T F Murphy
"....A J Joyce

ANDERSON PRCINCT.

Polls at Irish's Hall.
Judge.....Frank Brown
"....D Maultman
Inspector.....E Duff
"....A N Rawles
Clerk.....E B Ball
"....E C Rawles
Ballot Clerk.....Geo Miller
"....S T McAbee

COUNTS PRECINCT.

Polls at School House.
Judge.....Jonas Myers
"....Jno Guntley
Inspector.....Henry Clow
"....Richard Day
Clerk.....Ralph Brown
"....J L Prather
Ballot Clerk.....Geo E Rielly
"....G Studebaker

HAHNE PRECINCT.

Polls at School House.
Judge.....J C Clow
"....C G Christian
Inspector.....G Valenti
"....Aleide Bacci
Clerk.....W J Ward
"....James Hanen
Ballot Clerk.....D H Antelm
"....Edward Symonds

YORKVILLE PRECINCT.

Polls at Hiatt's Hotel.
Judge.....P H Adams
"....E M Hiatt
Inspector.....John Ledford
"....M Ornbaun
Clerk.....T L Hiatt
"....Fred Hibberd
Ballot Clerk.....Chas Ornbaun
"....J L Rector

MCDONALD PRECINCT.

Polls at Mt. House.
Judge.....E W Collins
"....J A Ward
Inspector.....R L Gibbons
"....Jas Morrow
Clerk.....W I Dunham
"....Jas McCausland
Ballot Clerk.....Robt. A. Spencer
"....H C Books

PINE MOUNTAIN.

Polls at School House.
Judge.....Peter Johnson
"....C E Levett
Inspector.....C R Adams
"....J G Ware
Clerk.....Thos Tam
"....O Summer
Ballot Clerk.....T J Cooper
"....Wilson Adams

SANEL PRECINCT.

Polls at Buckman's Hall.
Judge.....Wm Longmore
"....L Crawford
Inspector.....O R Meyers
"....S E Brooks
Clerk.....H Gibson
"....T E Armstrong
Ballot Clerk.....Welley Higgins
"....D M Lowe

BLUE ROCK PRECINCT.

Polls in School House.
Judge.....Seth Duncan
"....F Harman
Inspector.....F A Groat
"....G Chittenden
Clerk.....W L Cummins
"....J Linser
Ballot Clerk.....W W Burns
"....Wm Blair

CAHTO PRECINCT.

Polls at I. O. O. F. Hall.
Judge.....A F Grubb
"....M V McAninch
Inspector.....J G Burns
"....J H Braden
Clerk.....L Redemeyer
"....F N Babcock
Ballot Clerk.....Frank McAninch
"....W A Babcock

CLEONE PRECINCT.

Polls at Hyman's Hotel.
Judge.....A L Rafferty
"....N H Harmon
Inspector.....Jno S Ross
"....M Cushing
Clerk.....Jos Bainbridge
"....M T Smith
Ballot Clerk.....M Carey
"....Chas Thamer

CUFFEYS COVE PRECINCT.

Polls at White's hall.
Judge.....Michael Donohue
"....Lewis Forsburg
Inspector.....S L Ayer
"....John Conway
Clerk.....E C Ray
"....R E Black
Ballot Clerk.....J H Rafter
"....A L Scott

FISH ROCK PRECINCT.

Polls at school house.
Judge.....A C Newman
"....Geo C Fox
Inspector.....G W Brandt
"....Wm Hearn
Clerk.....C Queen
"....Jas Henry
Ballot Clerk.....F B Dougherty
"....F M Coats

GUALALA PRECINCT.

Polls at Robinson's hall.
Judge.....J S Lampkin
"....L H Fairbanks
Inspector.....Robert Tait
"....H J Randall
Clerk.....L R McFaul
"....I F Iversen
Ballot Clerk.....Wm Fox
"....L H Peterson

GARCIA PRECINCT.

Polls a school house.
Judge.....J S Ellis
"....J B Graves
Inspector.....Nelson Hutton
"....W S Graham
Clerk.....S T Luce
"....Dan McCallum
Ballot Clerk.....David Jones
"....C A Linscott

MANCHESTER PRECINCT.

Polls at School House.
Judge.....C E Bishop
"....Wm Antrim
Inspector.....A C Huntley
"....E Bishop
Clerk.....L C Hunter
"....P W Haggreen
Ballot Clerk.....Chas Reinking
"....F W Boyle

MOUNTAIN VIEW PRECINCT.

Polls at School House.
Judge.....Chas Philbert
"....N B Campbell
Inspector.....I Crispin
"....B N Campbell
Clerk.....C C Parish
"....W L Rickard
Ballot Clerk.....F A Parish
"....C S Burch

NAVARRO PRECINCT.

Polls at school house.
Judge.....Robt Smith
"....James Coyle
Inspector.....F B Severance
"....H B Hargrave
Clerk.....G A Cameron
"....John Ray
Ballot Clerk.....C H Richmond
"....G S Eldridge

BRIDGEPORT PRECINCT.

Polls at school house.
Judge.....John Gough
"....Thos Walsh
Inspector.....J H Shibley
"....Andrew Fleuzel
Clerk.....W E McFaul
"....John W Hall
Ballot Clerk.....Joseph Walsh
"....W A Jackson

ARENA PRECINCT.

Polls at Holliday's hall.
Judge.....W H Haskell
"....Peter Williams
Inspector.....Soren Iversen
"....H Tullener
Clerk.....E P Gilmore
"....H Heywood
Ballot Clerk.....Geo Purcell
"....Gus Miller

In testimony whereof, I have hereunto set my hand and caused the seal of the Board of Supervisors of Mendocino County to be affixed at the office of said Board in the Town of Ukiah City this 5th day of April, 1901.

[SEAL.]

L. BARNARD,
Chairman of the Board of Supervisors of the County of Mendocino, State of California.
Attest: HALE McCOWEN,
County Clerk and ex-officio Clerk of the Board of Supervisors of the County of Mendocino, State of California.

The Dispatch-Democrat

J. B. SANFORD.

Shall Debt Be Refunded?

Our esteemed fellow citizen, Mr. T. E. Rawles, sent in a signed communication last week on the county bond question, which was given space in the Dispatch, because we think it right and proper to give all sides of such questions a fair hearing. Mr. Rawles is opposed to refunding the county debt and wants the outstanding bonds paid as they become due. As $63,000 worth of bonds will fall due July 1st, it will be seen that the question is right "up to" the taxpayers. We think Mr. Rawles is largely mistaken in his premise, and therefore his conclusion is wrong. No doubt large areas of coast lands will be denuded of their best timber before the refunded bonds shall become due, but that does not signify that the country will be abandoned or cease to produce revenue. Other industries besides lumbering will spring up. Dairying will become a coast industry of large proportions.

Mr. Rawles says, "let the Supervisors economize." That is all right. They should economize in every way, and doubtless they are trying to do so; but when farmers and land owners all over the county are constantly demanding that each particular road be put in better condition, and that new roads, claimed to be absolutely necessary, be laid out and opened, we cannot in justice accuse the Supervisors of unwarranted extravagance. As to the "fat offices" around the court house, we know of none that are not provided for by law and it cannot be said that the salaries are excessive. Our friend Mr. Rawles says: "Let us vote "No" on the question and send the thing bang up against the State Board of Equalization and let the Board fix the rate." As the State Board has nothing to do with fixing county rates or refunding county debts, we fail to comprehend what our friend is driving at. The taxable property in the county is in round numbers $10,500,000. Upon this the last tax rate for county purposes was $1.50 on the hundred dollars. This rate produced about $150,000 for the use of the county. The state rate, in round numbers 50 cents, produced $50,000 more, a total of $200,000. If we pay the $63,000 of bonds next fall, figuring other taxes at the same rate as for this fiscal year, we will require a rate of $2.60 on the hundred. It is for the taxpayers to say whether or not they feel in a financial condition to stand this additional tax the coming year. If the people vote to refund, five of the new bonds will be payable each year, the yearly payments of principal being $2500. If we vote not to refund, $20,000 more of the old bonds will mature July 1st, 1902, making $83,000 practically now due.

Illogical Reasoning.

At the dedicatory exercises of the Pan-American Exposition at Buffalo, New York, last Monday, Vice-President Roosevelt made a speech in which he enunciated some good Democratic doctrine, as follows:

"There are certain truths which are so commonplace as to be axiomatic, and yet so important that we cannot keep them too vividly before our minds. The true welfare of the nation is indissolubly bound with the welfare of the farmer and the wage worker, of the man who tills the soil, and of the mechanic, the handicraftsman, the laborer. If we can insure the prosperity of these two classes we need not trouble ourselves about the prosperity of the rest, for that will follow as a matter of course."

We are free to recognize truth from whatever source it may come, and give Mr. Roosevelt credit for having stated a broad truth in the foregoing extract. But we regret to note that, further along, he qualified this statement and blunted its wholesome force, by taking the ground that tho to a certain extent corporations should be under the control of law, they should not be so fettered as to prevent them from taking the leading position in the international industrial world. In other words, his evident meaning is, if the formation of giant trusts will add to our industrial strength in the competitive contest with other nations, then we must have the trusts, and we must not fetter them by laws which will in any way interfere with their operations abroad, no matter what effect the absence of control may have on the prosperity of the farmer and the laborer at home. Mr. Roosevelt's logic is faulty. He first announces that if we can secure the the prosperity of the farmer and laborer, we need not trouble ourselves about the rest, and immediately makes a special plea for the protection of the Trusts.

Prosperity and Strikes.

Notwithstanding all of President McKinley's eloquent speeches abont universal prosperity and the alleged contentment of the people, the papers continue to be filled with accounts and rumors of strikes in the ranks of labor. Mr. McKinley evidently believes in the theory of certain alleged mental scientists, that we have only to will and believe a thing to be true, and it will be true. But the stern logic of facts comes in to refute the President's mellifluous but erroneous assertions. Last Saturday the President visited the Union Iron Works in San Francisco and spoke eloquently to 4000 employes, who applauded to the echo. But alas! On Monday 3700 of these men went out on a strike. The men demanded a nine hour work day and a 12½ per cent increase in wages. This strike extends thruout the United States, showing that it is not a matter of local discontent. When it is considered that the machinists are among the best paid of skilled laborers, it may well be assumed that other classes are equally discontented with present conditions. And how is it with other industries? Tne farmers, as a rule, have barely held their own, and in thousands of instances they have not even done that well. The country merchants find collections no easier than before. The country banks are foreclosing upon mortgaged farms (tho unwillingly) and find it hard to realize upon their loans. We do not say all this in a pessimistic mood. We only say that we cannot bring prosperity and contentment merely by asserting that we have it. A factitious prosperity often leads to ruinous speculation and the basis of its pretended existence should be carefully investigated. We admit that the total products and wealth of our country are enormous, and that the largely rich are growing richer; but how is it with the wealth producers? It will be well for the people to take the words of our President with at least a modicum of allowance for his unwarranted enthusiasm.

His Excellency the Hon. Narrow T. Gage has succeeded in creating a great deal of opposition to his renomination, and the chances are that he will be defeated in the next convention by Hon. Thomas Flint.

It seems that Narrow T. Gage gets into trouble every time a public "function" takes place and is "snubbed" before the event is over. The trouble with Gage is he thinks the State is as narrow as he and that he can run the entire affair single handed and alone. He forgot to figure on Rubicon Otis, that's all.

DISPATCH-DEMOCRAT, Ukiah.
Cards, Letterheads Billheads, Envelopes
Wedding Cards, Dance Programmes, etc

CASTORIA.
Bears the Signature of Chas. H. Fletcher. The Kind You Have Always Bought

A COMPARISON!

The bids for printing the delinquent tax list were opened by the Board of Supervisors last last Friday and found to be as follows: Record, 43c per square; Dispatch, 50c; Press, 60c; F. W. Broback, 80c.

The people will please observe that the man that has been howling "robbery" and exorbitant rates had in the highest bid of all. The Record was awarded the contract.

The delinquent list was printed the three years prior to this by the Dispatch. There were in all 4931 squares printed for $2096.60. If Broback had printed the lists at the rate he wanted, it would have cost the county $3944.80, nearly twice as much as The Dispatch's bill. Or, in other words, if Broback had performed the work he claims the Dispatch received $9000 for, the county would have been taxed $10,848.20 for it—$1848.20 more than The Dispatch charged.

The Dispatch came out last week under many difficulties. Two of the force, foreman Van Allen and wife hied themselves to the city to shake hands with the President and extend him the best wishes of the paper, while our head compositor, James J. Heath was at Orr's Springs trying to rid himself of the rheumatics, leaving the editor, who is a poor "typo," and the "devil" to get out the paper alone. The editor succeeded in furnishing plenty of copy as usual, but when he and the "devil" got thru "setting" at it, it was unrecognizable. Then to cap the climax Capt. Abe Marks rushed in with an entire change for his page "ad," the editor fainted and came to two hours afterward only to find that the "devil" had deserted the "proof corrections" to fan himself with a feather. Ed Keller and Carrie Van Allen of the Press force came to the rescue in the nick of time to prevent murder and general desolation by helping straighten matters out, for which timely service the entire force, both absent and present, extend sincere thanks and promise to reciprocate under similar circumstances.

The latchstring to the door of success still hangs out. Twenty years ago C. M. Hays was a clerk at one hundred dollars per month; nineteen years ago C. M. Schwab was a clerk in a grocery store; today he gets more than $1,000,000 per year. Hays and Schwab had neither personal friendship nor political pull nor capital, at the start. They became experts. The world wants experts. There are univerities that want expert presidents; there are cities that want expert superintendents; there are boards of education that want expert teachers; there are corporations that want expert managers; there are churches who want expert preachers; there are clients who want expert lawyers; there are sick who want expert doctors; there are merchants who want expert salesmen; there are women who want expert servants—everywhere there is a cry for experts. The man who can do one thing a little better than any one else will get on. Walk up, ladies and gentlemen; walk up, boys and girls; there is gold for the men, rank and position for the ladies, and places for us all.—Western Journal of Education.

The last issue of the Press had quite a sensible article on the subject of printing and incidently referred to the late controversy between the Press & Night and The Dispatch. Bro. Pennington made one mistake however, in referring to the Press & Night and The Dispatch as "our two Democratic contemporaries." The Press & Night is not a Democratic paper, but is listed as one of these so-called "independent" sheets, a kind of a cross between a billy goat and a jack ass, which kicks with one end and brays and butts with the other.

Democratic Gains.

Joe Thomas went home during the afternoon of May 7th and was surprised to find an 8 lb. baby boy awaiting the return of Papa.

Mrs. J. B. Sanford presented her husband with an 8 lb. democratic boy last Monday. The young fellow is a thoro democrat all right, but he believes strongly in the expansion of his lungs.

Mrs. John Rubber of northern Mendocino made John happy last Sunday by presenting him with a boy. Is is unneccessary to state that he is a bouncing one.

TEACHERS' INSTITUTE

(Continued from page 1.)

The grand musical concert given last evening by San Francisco talent was a rare treat for the musically inclined. Each succeeding number seemed better than the previous one and was heartily encored.

The work of the institute will be continued to-day, closing about 3 o'clock to give the teachers time to visit the fish hatchery before bidding Ukiah adieu.

Grand Ball To-Night.

The grand ball to be given in honor of the teachers this evening promises to be the swellest event ever given in Ukiah. The grand march is something novel and has never been given in this country but once. It takes four couple to lead it.

The committees having the matter in charge are: Ball committee—Abe Marks, Chairman, J. A. Jamison, E. B. Gibson, Maurice Hirsch, J. J. Keller.

Reception committee—Mesdames Seawell, Chairman, H. V. Weldon, J. A. Jamison, E. B. Gibson, M. L. Gibson and Messrs L. W. Babcock, C. B. Johnson, F. L. Caughey, Alf Pennington and B. S. Hirsch.

Complimentary to teachers. Regular admission $1.00 per couple. Ladies free. Spectators 50c.

Supper at Palace Hotel.

TOO OLD TO TEACH.

In the sere and yellow leaf of life,
I wonder what I'll do!
I cannot work at labor hard;
The whole of life seems blue.
I once could cope with any strife,
Success could easy reach,
But that was in my prime of life—
I'm now too old to teach.

Too young to teach at Baker's Flat,
Where my school room life began.
Scarce eighteen summers then had passed,
Of life, a goodly span;
The school board said 'twould useless be
To try to run the school,
For every child at Baker's Flat
Was stubborn as a mule.

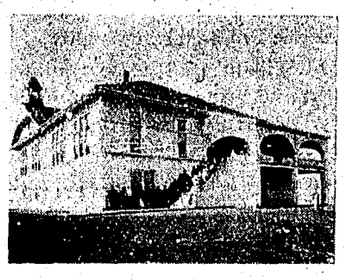

MENDOCINO HIGH SCHOOL.

The school board met at Luther Short's;
I thought I should be hung;
They asked about my age and such,
And voted me too young.
They said, howe'er, that I could stay,
If this I could afford,
To try if I could run the school—
But where was I to board?

The rivalry grew strong on this,
Old Luther said, with him,
But Brown and Jones, the other two,
With protest filled with vim.
Tossed up a coin with heads and tails,
To see which one would win.
So Jones flung up the silver piece,
Which rolled 'gainst Luther's shin.

Old Luther won, he always did,
The others growled consent;
I thanked them all for kindness shown,
And up to Short's I went.
I taught one month at Baker's Flat;
A long, long term for me—
I'd taught the earth was one fourth land,
The other three were sea!

Full forty years have passed since then,
And now, I'm old and gray;
I cannot get a school to teach—
They turn their heads away.
With forty years experience,
I feel the world is cold;
Too young too teach at Baker's Flat,
And now to teach,—too old!

Too young, they say, when we commence;
Too old, when years pass by;
Too strict, if discipline is kept;
Too easy, if we sigh;
Too much, these "toos" are always used,
Too seldom speak we bold;
Too little pay for what we do,
That's why we get too old!

J. C. RUDDOCK.

Ukiah, May 20th, 1901.
(Compliments to Teachers' Institute.)

Subscribers are requested to pay up every year, for that is long enough time in which to pay a bill of only $2.50. *

UKIAH GRAMMAR SCHOOL.

Old Luther Short, the oracle,
Of the district and the flat,
Was school trustee and president,
And everything like that!
"A failure sure you'll make of it,"
Was the burden of his speech—
We want an older pedagogue,
For you're too young to teach!

He knew a lot, old Luther did,
With what his wife could tell;
Of all the hap'nings of that school,
Since first they heard the bell;
Old Gassy Clark had tried to teach—
They wou'dn't let him stay;
Because he taught the earth is round,
And so he went his way.

Miss Emma Stiles, a Normalite,
Took charge, and trouble met;
She tried to teach to spell and read
Without the al-pha-bet!
Then Susie Moore came to the flat
To see what she could do;
She talked of bugs and butterflies,
And called water H-O 2.

Then buggy rode with Andy Smith,
That settled her case then;
They didn't want no school marms there,
That buggy rode with men.
Then Julia Green secured the school—
An old and fair haired maid;
She was too old for any use—
One week was all she staid.

Order to Show Cause Why Order Of Sale of Real Estate Should Not be Made.

IN THE SUPERIOR COURT OF MENDOCINO County, State of California.

In the matter of the estate of August Peterson, deceased, having filed in this court his verified petition praying for an order of sale of all the real property belonging to said estate and being situate in Mendocino County, State of California, and particularly described as the SE¼ of the NW¼ and fractional SW¼ of NE¼ of Section 17, Township 18 N. R 13 W, M. D. M.; and it appearing to the Court from said petition that it is necessary to sell the property therein set forth for the purposes therein set out, and also that it is for the best interests, advantages and benefits of said estate and the persons interested therein that said property be sold, and that the same be sold at private sale.

It is therefore ordered, by the Hon. J. M. Mannon, Judge of said Superior Court, that all persons interested in the said estate of said deceased, appear before the said Superior Court, on Monday, the 24th day of June, 1901, at ten o'clock A. M of said day, at the Court Room of said Superior Court in the Court House in Ukiah City, Mendocino County, State of California, then and there to show cause if any they have why an order should not be granted to said administrator to sell the real estate above described at private sale, for the purposes set forth in said petition.

It is further ordered, that a copy of this order be published in the Mendocino DISPATCH-DEMOCRAT, a newspaper printed and published in said Mendocino County, State of California, for at least four successive weeks prior to said 24th day of June, 1901.

J. M MANNON,
Judge of the Superior Court.

Dated this May 24th, 1901.
McNAB & HIRSCH, Attorneys for Administrator.

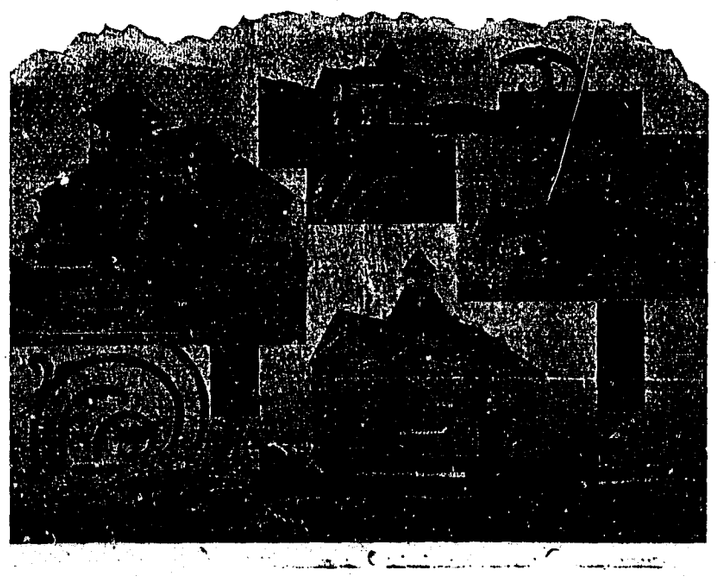

CONDENSED STORIES.

How the Iron Chancellor Lost His Balance and His Shrimps.

A Parisian journalist has been interviewing Mr. Urbain Dubois, the former chef of the old Emperor William of Germany.

Among other things the old cook, who is now 87 years of age, recalled Bismarck's exceeding fondness for shrimps.

Bismarck was a perfect ogre at the table. Of shrimps he could never get enough. He was fastidious too. The shrimps must be just out of the water.

Once a court ball was postponed for two days. The supper consisted chiefly of cold dishes which would not be injured by the delay, but Du-

THE CHANCELLOR LOST HIS BALANCE.

bois was very anxious about his shrimps, of which he had provided a large quantity for Bismarck's delectation.

"I watched over them like a mother over her babe," said the old chef. "Despite all my care, I detected a—well, a flavor that I didn't like. It was barely perceptible, but it was there, and they were such magnificent fellows!

"I prepared them and put them on the very top of the buffet. I was standing behind a screen when Bismarck entered the supper room.

"I heard him growl, 'What scoundrel has put my shrimps up there by the ceiling?'

"I kept to my hiding place, and presently I heard a crash of plates and glasses. The chancellor, in trying to get at his shrimps, had lost his balance. He went away swearing. The perspiration stood in drops on my forehead.

"But at least no one could reproach me with the bad quality of viands. My honor was safe."

The Game of Orders.

King Edward has shown his ability to uphold his own dignity and that of the English crown in rather an amusing encounter with the sultan of Turkey. The sultan thought it necessary to show some recognition of King Edward's accession to the throne. At the same time he did not wish to offend the Russian czar or the German kaiser by seeming to treat the British sovereign with too great deference. The sultan therefore offered to bestow on King Edward the Turkish order of merit, Nichan-I-Imtiaz, established in 1879 by Sultan Abdul Hamid II to reward palace cooks, rich merchants and others who had won the sultan's esteem in a moderate way.

The sultan stated in his message to the king that he could show no higher mark of regard for the new king of England.

King Edward, however, knew better, but was too diplomatic to say so. He knew that the Imperial Order of Osman, which the sultan had bestowed on the German kaiser, was the highest Turkish dignity, and he easily understood the sultan's motive in offering the inferior decoration. He therefore sent a message thanking the sultan for his "generous courtesy" and offering in return to confer on his Turkish majesty the rank of chevalier of the Royal Victoria order and expressing his regret that he could not bestow on him the Order of the Garter, the highest English decoration. The sultan, seeing the irony of the reply, did not send the Order of Imtiaz and has not yet, of course, received the ribbon of the Victoria order.

Never Met Them.

Mr. Cadd—No, indeed! I never associate with my inferiors. Do you?

Miss Peppery—I can't say. I don't think I've ever met any of your inferiors.—Philadelphia Press.